

MADE IN
USA

User's Guide

Shop on line at

omega.com[®]

— **OMEGA[®]** —

omega.com

e-mail: info@omega.com

For Latest Product Manuals

omegamanual.info

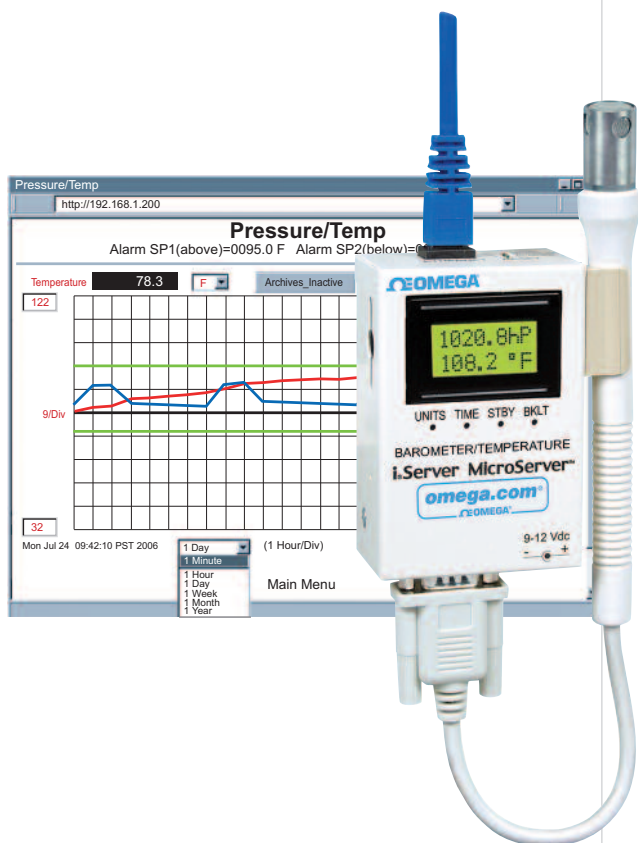

iBTX-M

**Barometric Pressure +
Temperature**

| | |
|--|---|
| OMEGAnet® On-Line Service www.omega.com | Internet e-mail info@omega.com |
|--|---|

Servicing North America:

USA: One Omega Drive, P.O. Box 4047
ISO 9001 Certified Stamford CT 06907-0047
TEL: (203) 359-1660 FAX: (203) 359-7700
e-mail: info@omega.com

Canada: 976 Bergar
Laval (Quebec) H7L 5A1
TEL: (514) 856-6928 FAX: (514) 856-6886
e-mail: info@omega.ca

For immediate technical or application assistance:

USA and Canada: Sales Service: 1-800-826-6342 / 1-800-TC-OMEGA®
Customer Service: 1-800-622-2378 / 1-800-622-BEST®
Engineering Service: 1-800-872-9436 / 1-800-USA-WHEN®

Mexico and Latin American: TEL: (001) 203-359-7803 FAX: (001) 203-359-7807
e-mail: espanol@omega.com

Servicing Europe:

Benelux: TEL: +31 20 3472121 FAX: +31 20 6434643
Toll Free in Benelux: 0800 0993344
e-mail: sales@omegaeng.nl

Czech Republic: Frystatska 184, 733 01 Karviná
TEL: +420 59 6311899 FAX: +420 59 6311114
e-mail: info@omegashop.cz

France: TEL: +33 1 61 37 29 00 FAX: +33 1 30 57 54 27
Toll Free in France: 0800 466 342
e-mail: sales@omega.fr

Germany/Austria: Daimlerstrasse 26, D-75392 Deckenpfronn, Germany
TEL: +49 7056 9398-0 FAX: +49 7056 9398-29
Toll Free in Germany: 0800 639 7678
e-mail: info@omega.de

United Kingdom: One Omega Drive
ISO 9001 Certified River Bend Technology Centre
Northbank, Irlam Manchester M44 5BD United Kingdom
TEL: +44 161 777 6611 FAX: +44 161 777 6622
Toll Free in England: 0800 488 488
e-mail: sales@omega.co.uk

It is the policy of OMEGA to comply with all worldwide safety and EMC/EMI regulations that apply. OMEGA is constantly pursuing certification of its products to the European New Approach Directives. OMEGA will add the CE mark to every appropriate device upon certification.

The information contained in this document is believed to be correct, but OMEGA Engineering, Inc. accepts no liability for any errors it contains, and reserves the right to alter specifications without notice.

WARNING: These products are not designed for use in, and should not be used for, patient-connected applications.

This device is marked with the international caution symbol. It is important to read the Setup Guide before installing or commissioning this device as the guide contains important information relating to safety and EMC.

TABLE OF CONTENTS

| | | |
|--------------------------------------|--|----|
| Part 1: Introduction | | |
| 1.1 | Safety and EMC Considerations..... | 2 |
| 1.2 | Before You Begin..... | 2 |
| 1.3 | Description | 2 |
| Part 2: Hardware | | |
| 2.1 | Dimensions | 4 |
| 2.2 | Wall Mounting | 5 |
| 2.3 | DIP Switches | 5 |
| 2.4 | Parts of iServer Unit | 6 |
| 2.5 | Disassembly Instruction | 7 |
| 2.6 | Network Communication Interfaces | 8 |
| 2.6.1 | 10Base-T RJ-45 Pinout..... | 8 |
| 2.6.2 | 10Base-T Crossover Wiring..... | 8 |
| 2.7 | Relay Wiring Connections | 8 |
| 2.8 | Running on Battery Power | 8 |
| 2.9 | Flash Memory Format..... | 9 |
| Part 3: Network Configuration | | |
| 3.1 | Network Protocols | 10 |
| 3.2 | Ethernet (MAC) Address | 10 |
| 3.3 | DHCP | 11 |
| 3.4 | DNS | 11 |
| 3.5 | IP Address | 11 |
| 3.5.1 | Default IP Address..... | 12 |
| 3.6 | Port Number | 12 |
| Part 4: Operations | | |
| 4.0 | Testing the Connection | 13 |
| 4.1 | iConnect Software | 14 |
| 4.2 | Setting a new IP Address over the Network | 16 |
| 4.3 | Setup and Operation using the iServer Web Page | 17 |
| 4.3.1 | Read Sensor..... | 17 |
| 4.3.1.1 | Java Runtime Environment 1.4 Setup Instructions..... | 18 |
| 4.3.1.2 | Java Runtime 1.5 (5.0) Setup Instructions | 19 |
| 4.3.1.3 | Browser Proxy Selection..... | 19 |
| 4.3.2 | Adjustable Chart..... | 20 |
| 4.3.3 | Retrieving Data from Flash..... | 21 |
| 4.3.4 | Access Control | 22 |
| 4.3.5 | Configuration | 23 |
| 4.3.5.1 | Configuration - Recording Initializing | 29 |
| 4.3.5.2 | Configuration - Recording Active | 30 |
| 4.3.5.3 | Important Recording Notes | 31 |
| 4.3.6 | Sensor Parameter..... | 32 |
| 4.4 | Telnet Setup | 33 |
| 4.5 | HTTPget Program | 33 |
| 4.5.1 | HTTPget using Port 1000 | 34 |
| 4.5.2 | HTTPget and ARP to setup Device IP Address | 34 |
| 4.6 | ARP Protocol..... | 35 |
| 4.7 | iLog Software | 36 |
| 4.8 | Mail Notifier Software | 37 |
| 4.8.1 | Installation..... | 37 |
| 4.8.2 | Program Options Setup and Configuration | 38 |
| 4.8.3 | Device Setting Setup and Configuration..... | 39 |

| | |
|---|----|
| Part 5: Specifications | 40 |
| Part 6: Factory Preset Values | 43 |
| Appendix A Glossary | 44 |
| Appendix B IP Address | 45 |
| Appendix C IP Netmask | 46 |
| Appendix D ASCII Chart | 47 |
| ASCII Chart Control Codes | 48 |
| Appendix E iLog Error Messages | 49 |
| Part 7: Approvals Information | |
| 7.1 Electromagnetic Compatibility (EMC) | 50 |
| 7.2 FCC | 50 |

LIST OF FIGURES & TABLES:

| | | |
|-------------|---|----|
| Figure 1.1 | iServer and iLD Big Display on the Ethernet Network | 3 |
| Figure 2.1 | Dimensions | 4 |
| Figure 2.2 | Wall Mounting | 5 |
| Figure 2.3 | DIP Switches | 5 |
| Figure 2.4 | Parts of iServer Unit | 6 |
| Figure 2.5 | Opening the Unit | 7 |
| Figure 2.6 | RJ45 Pinout | 8 |
| Figure 2.7 | 10Base-T Crossover Cable Wiring | 8 |
| Figure 2.8 | Relay Connections | 8 |
| Figure 2.9 | Chart of Simulated Data | 9 |
| Figure 3.1 | Labeling | 10 |
| Figure 3.2 | DIP Switch on Bottom Side of iServer | 11 |
| Figure 3.3 | Telnet Login into the iServer | 12 |
| Figure 4.1 | Pinging the iServer from MS-DOS Prompt | 13 |
| Figure 4.2 | Assigning an IP Address using iConnect | 14 |
| Figure 4.3 | Accessing the iServer's Home Page Menu | 15 |
| Figure 4.4 | Access Control | 16 |
| Figure 4.5 | iServer Home Page | 17 |
| Figure 4.6 | Login and Administration Password | 17 |
| Figure 4.7 | Read Sensor | 18 |
| Figure 4.8 | Adjustable Chart | 20 |
| Figure 4.9 | iFlash Download Utility | 21 |
| Figure 4.10 | Access Control | 22 |
| Figure 4.11 | Configuration (Recording Not Active) | 24 |
| Figure 4.12 | Configuration - Recording Settings | 28 |
| Figure 4.13 | Configuration (Recording Initializing) | 29 |
| Figure 4.14 | Configuration (Recording Active) | 30 |
| Figure 4.15 | Sensor Parameter | 32 |
| Figure 4.16 | Remote End Char | 32 |
| Figure 4.17 | ARP Commands and Responses | 35 |
| Figure 4.18 | iLog Software Logging Data | 36 |
| Figure 4.19 | iServer Mail Notifier Main Window | 38 |
| Figure 4.20 | iServer Mail Notifier Profile Setup | 39 |
| Figure 4.21 | iServer Mail Notifier Device Setting | 40 |
| Table 2.1 | Parts of iServer Unit | 5 |
| Table 4.1 | iLog Excel Applications | 38 |

NOTES, WARNINGS and CAUTIONS

Information that is especially important to note is identified by the following labels:

- **NOTE**
- **WARNING or CAUTION**
- **IMPORTANT**
- **TIP**

NOTE: Provides you with information that is important to successfully setup and use the iServer.

CAUTION: Tells you about the risk of electrical shock.

CAUTION: Risk of danger. Tells you of circumstances or practices that can effect the instrument's functionality and must refer to accompanying documents.

TIP: Provides you helpful hints.

FEATURES

- **Virtual Chart Recorder**
- **Web Server**
- **Temperature**
- **Barometric Pressure**
- **Accurate Readings**
- **Password Protection**
- **Email Alarms**
- **Data Logging**
- **Two Relay Alarms**
- **2, 4 or 8M bytes Flash Memory Card**
- **Real-Time Clock**
- **LCD Display**
- **UPS / Stand-alone 9Vdc Battery**

PART 1

INTRODUCTION

1.1 Safety and EMC Considerations

Refer to the CE Approvals Section.

EMC Considerations

- Whenever EMC is an issue, always use shielded cables.
- Never run signal and power wires in the same conduit.
- Use twisted-pair wires for signal connections.
- Install Ferrite Bead(s) on signal wires close to the instrument if EMC problems persist.

Failure to follow all instructions and warnings may result in injury!

1.2 Before You Begin

Inspecting Your Shipment: Remove the packing slip and verify that you have received everything listed. Inspect the container and equipment for signs of damage as soon as you receive the shipment. Note any evidence of rough handling in transit. Immediately report any damage to the shipping agent. The carrier will not honor damage claims unless all shipping material is saved for inspection. After examining and removing the contents, save the packing material and carton in the event reshipment is necessary.

Customer Service: If you need assistance, please contact the Customer Service Department nearest you.

Manuals, Software: The latest Operation Manual as well as free software and iServer Mail Notifier are available at **the website listed on the cover page of this manual or on the CD-ROM enclosed with your shipment.**

1.3 Description

View Temperature + Barometric Pressure with a Web Browser. The iServer let's you monitor and record Temperature and Barometric Pressure over an Ethernet network or the Internet with no special software except a Web browser. The iServer serves Active Web Pages to display real time readings and display charts of temperature and barometric pressure, or log data in standard data formats for use in a spreadsheet or data acquisition program such as Excel or Visual Basic.

Adjustable Charts. The Java™ Applet chart scales are fully adjustable on the fly. For example, the chart can display one day, one week, one month or one year. Temperature and barometric pressure can be charted across the full span (-40 to 123°C) or within any narrow range (such as 20-30°C). Barometric pressure can be displayed in hectopascals (hPa), millimeters of Mercury (mmHg), or inches of Mercury (inHg).

Award-winning Technology. The iServer is simple to install and use. It features award winning technology that requires no special software except a Web browser. The iServer connects to an Ethernet Network with a standard RJ45 connector and sends data in standard TCP/IP packets. It is easily configured with a simple menu using a Web browser and can be password protected. From within an Ethernet LAN or over the Internet, the user simply types its IP address or an easy to remember name such as "Cleanroom 5" or "Midwest Server Room" in any Web Browser, and the iServer serves a Web Page with the current readings. The iServer comes complete with one temperature/barometric pressure wand probe, full documentation and software.

Alarms and Email. If temperature and/or barometric pressure exceeds a set limit, the iServer can trigger an alarm that could be sent by email to an Internet enabled pager or cell phone.

A standard web browser can be used to monitor and chart temperature and barometric pressure. The browser can also be used to configure the device's IP address, passwords for access and overall configuration parameters. An iLD Big Display can display temperature and barometric pressure received from an iServer over the Ethernet or the Internet.

The following example illustrates how you can hookup an iServer and iLD to your network:

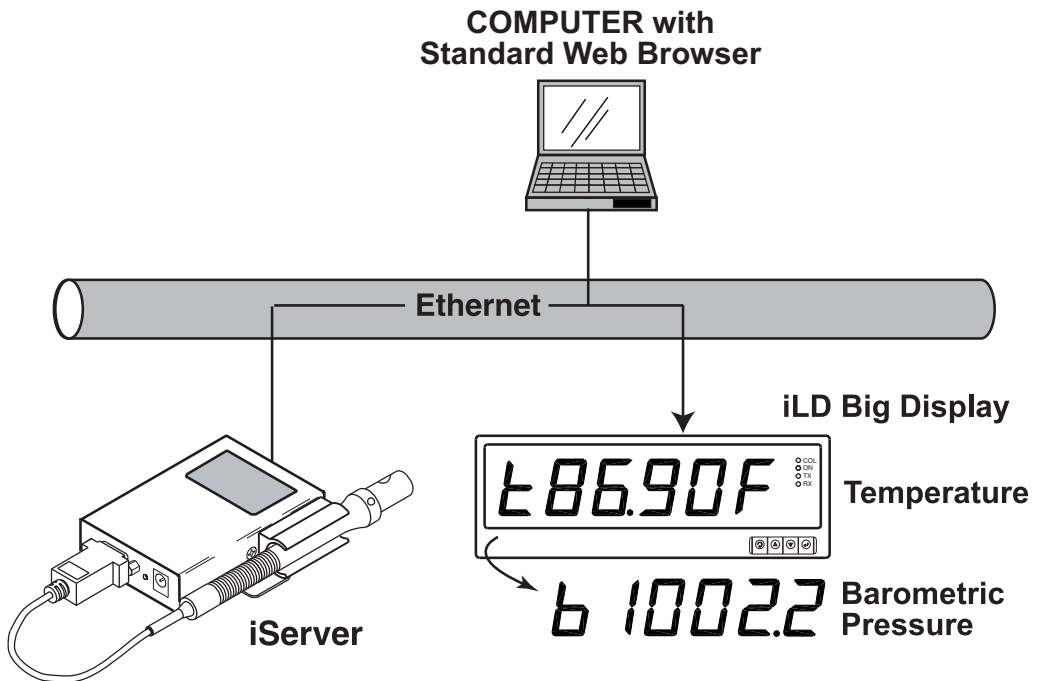

Figure 1.1 iServer and iLD Big Display on the Ethernet Network

PART 2 HARDWARE

2.1 Dimensions

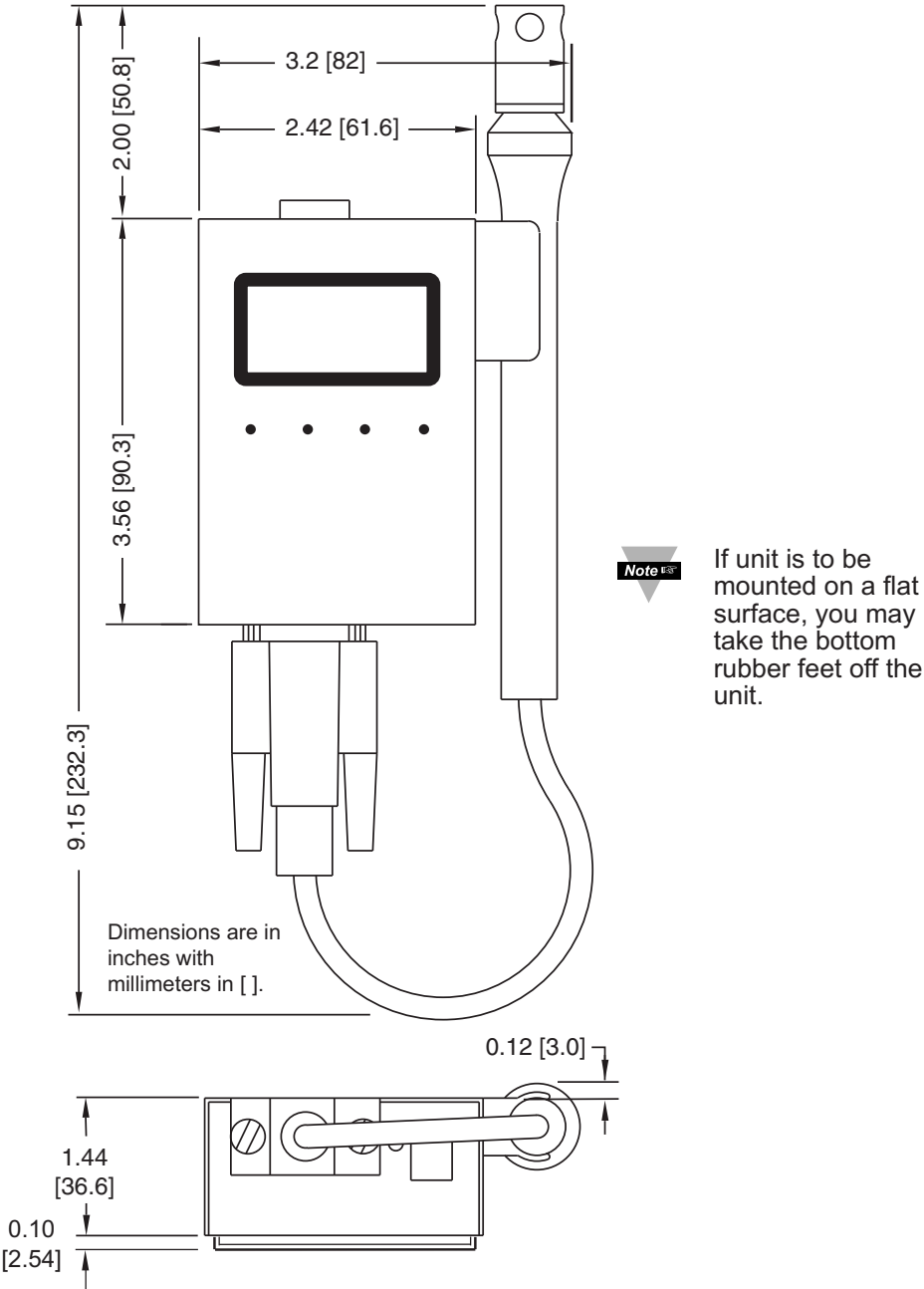

Figure 2.1 Dimensions

2.2 Wall Mounting

Position unit where required. Mark and drill the two #4 screw holes.

After bracket is mounted on the wall, align back of unit over the three bracket clips, once engaged, slide downward, the unit will snap in place.

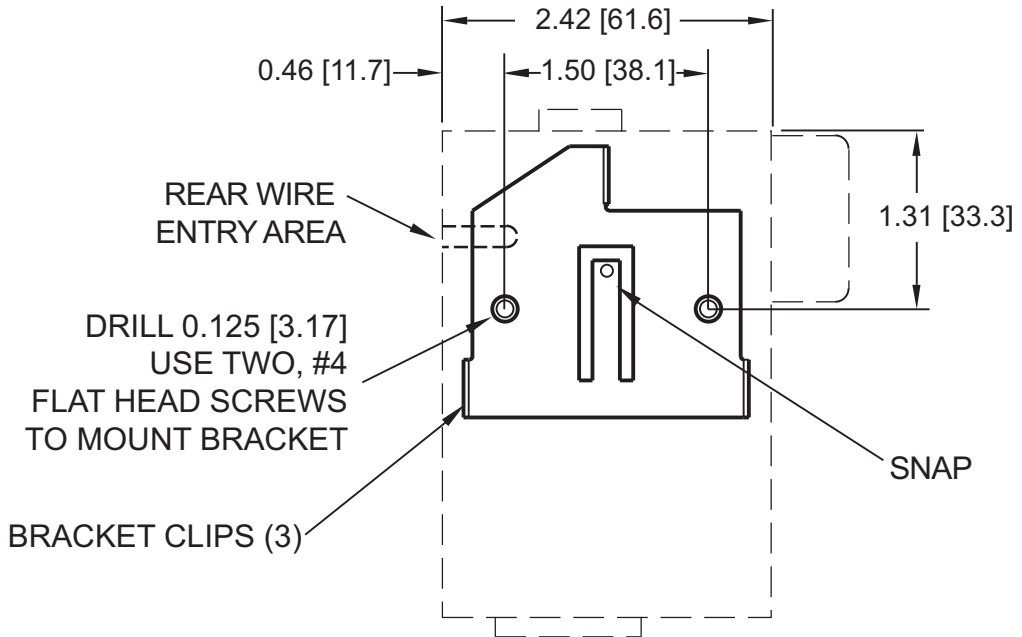

Figure 2.2 Wall Mounting

Note

It is recommended that you ground your unit by connecting a wire to the Return/Ground position of the relay connector, see **Figure 2.8**.

2.3 DIP Switches

The iServer is shipped with all DIP switches in "OFF" position.

DIP Switch Usage

- 1) N/C - not used
- 2) To change to default factory settings
- 3) To enable/disable DHCP
- 4) N/C - not used

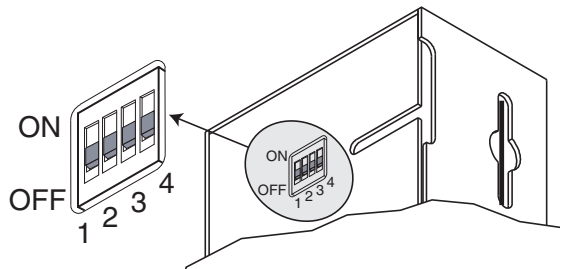

Figure 2.3 DIP Switches

Note

To set the iServer to factory default settings, slide DIP switch #2 to ON position.

Power the iServer on and wait about 10 seconds until the iServer fully boots up.

Set the DIP switch #2 back to OFF position (it does not matter if the iServer is powered ON or OFF, just make sure that the DIP switch is set to OFF, otherwise, every time the unit is power-cycled the factory settings will take over).

2.4 Parts of the iServer Unit

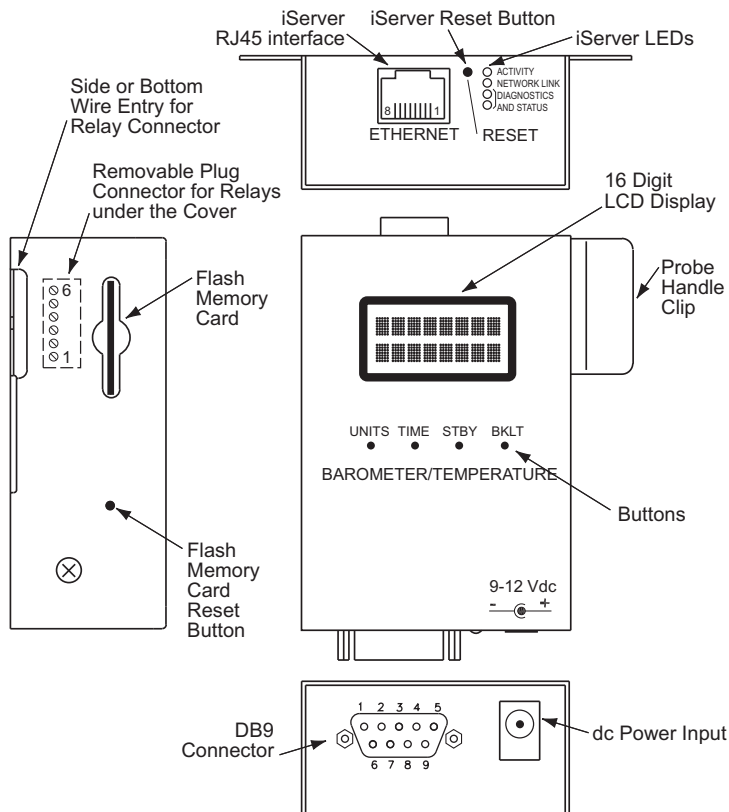

Figure 2.4 Parts of the iServer Unit

Table 2.1 Parts of iServer Unit

| | |
|----------------------|--|
| ETHERNET | RJ45 interface for 10BASE-T connection. |
| iServer RESET | Button: Used for power resetting the iServer board (Ethernet connection). |
| FLASH RESET | Button: Used for power resetting the Flash Memory Card/LCD board. |
| ACTIVITY | LED (Red) Blinking: Indicates network activities (receiving or sending packets). |
| NET LINK | LED (Green) Solid: Indicates good network link. |
| DIAGNOSTICS | LED (Yellow) Blinking: Indicates transmitting data from iServer to flash memory card. When DHCP enabled, it remains solid until DHCP IP address is received. LED (Green) Blinking: Indicates receiving data by the iServer from flash memory card |
| UNITS | Button: Change display units of measurement from °C to °F |
| TIME | Button: Change display from DATE and TIME to Pressure and Temperature |
| STBY | Button: Will stop the Flash from recording. |
| BKLT | Button: Display Back Light |

When using the small push buttons, hold the button until "WAIT" is displayed on the LCD and then release.

2.5 Disassembly Instruction

You may need to open the unit for one of the following reasons:

- To wire relay connector. (Refer to **Figure 2.8**)
- To connect or replace the battery.
- To change S5 jumper. In the absence of AC power, and if S5 is installed, the LCD Backlight and iServer Board will be on and running on the battery power. **Refer to Section 2.8.**

Disconnect the power supply before proceeding.

- Make sure the Flash memory Card is fully installed, before removing the cover,
- Remove Probe (if needed), then remove cover, by removing 2 screws on each side.

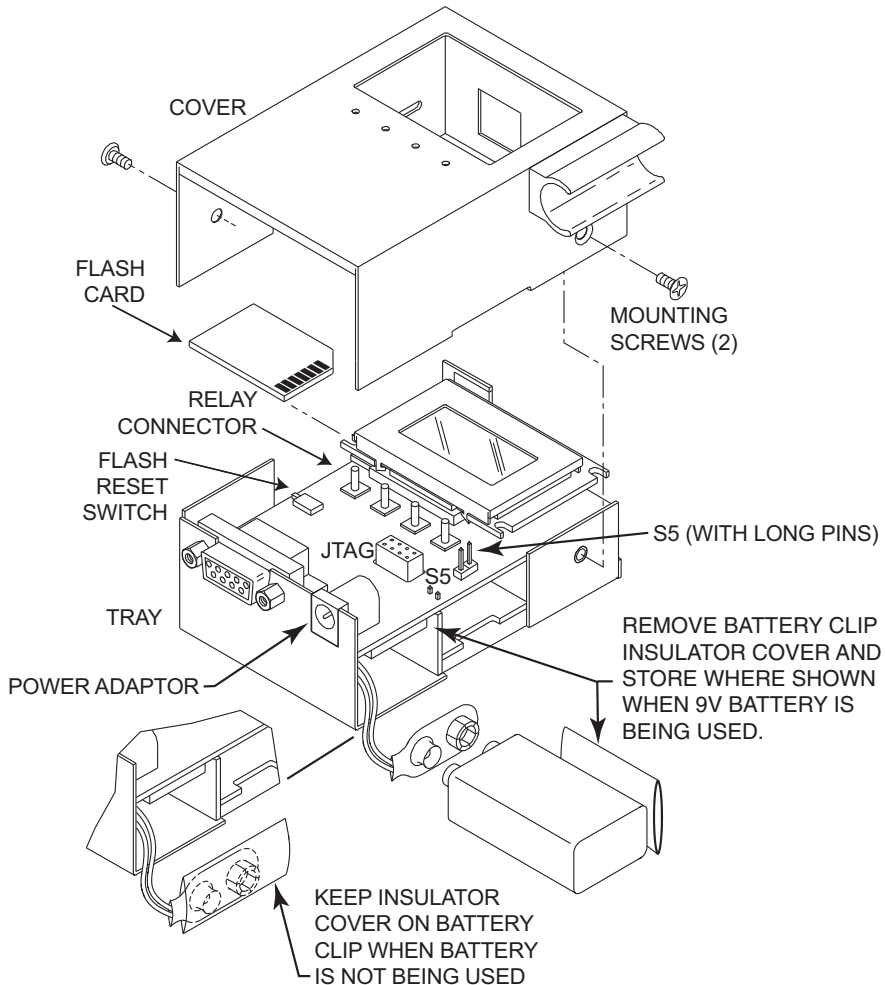
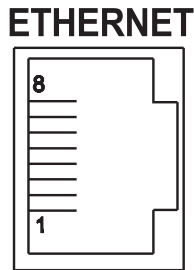

Figure 2.5 Opening the Unit

2.6 Network Communication Interfaces

2.6.1 10Base-T RJ-45 Pinout

The 10BASE-T Ethernet network (RJ45) system is used in the iServer for network connectivity. The 10 Mbps twisted-pair Ethernet system operates over two pairs of wires. One pair is used for receiving data signals and the other pair is used for transmitting data signals. This means that four pins of the eight-pin connector are used.

| Pin | Name | Description |
|-----|------|-----------------|
| 1 | +Tx | + Transmit Data |
| 2 | -Tx | - Transmit Data |
| 3 | +RX | + Receive Data |
| 4 | N/C | Not Connected |
| 5 | N/C | Not Connected |
| 6 | -Rx | - Receive Data |
| 7 | N/C | Not Connected |
| 8 | N/C | Not Connected |

Figure 2.6 RJ45 Pinout

2.6.2 10Base-T Crossover Wiring

When connecting the iServer directly to the computer's network port, the transmit data pins of the computer should be wired to the receive data pins of the iServer, and vice versa. The 10Base-T crossover cable with pin connection assignments are shown below.

Note

Use straight through cable for connecting the iServer to an Ethernet hub. The ports on the hub are already crossed.

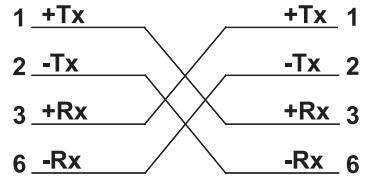

Figure 2.7 10Base-T Crossover Cable Wiring

2.7 Relay Wiring Connections

To access the Relay Connector you must remove the cover, refer to **Section 2.4**.

Note

It is recommended that you ground your unit by connecting a wire to the Ground/Return position of the relay connector. Or by wrapping a wire around the mounting tab screw (on older units) and tightening a lock washer so that it embeds itself into the metal of the mounting tab.

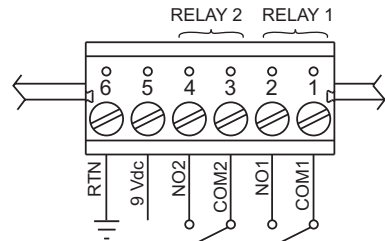

Figure 2.8 Relay Connections

2.8 Running on Battery Power

Battery and S5 jumper installed: if there is a power outage the iServer board will be fully functional including the Ethernet and LCD backlight "ON" for approximately 1 hour.

You need to make sure that the *LCD/PWR* field on the Configuration page of the iServer is set to *UPS* (see **Section 4.3.5.A**)

Battery installed and S5 jumper in storage position (Factory Default of S5): if there is a power outage the LCD Backlight and Ethernet will not run, but the unit will be collecting and storing data for approximately 10 days.

When you first connect the battery, without the AC power adapter, the unit will be in "Sleep Mode", in order to save power, and the LCD will display "Flash Standby" (provided that S5 jumper is not installed). When battery is installed, plug the AC adapter into unit and push the Flash Reset Button (refer to **Figure 2.4** or **Figure 2.5**). Unit is now ready to be configured for recording the data. Also, if the AC adapter is unplugged while the unit is recording, the battery will take over and recording will continue.

2.8 Running on Battery Power (continued)

Note

If you want to move the unit to a different location, remove the AC adapter; the installed battery will keep the recording alive until the AC adapter is plugged back in.

Note

In case of power outage and the unit is running on a low battery, the message “Ack bitP Stand by” will appear on the LCD display.

2.9 Flash Memory Format

A 2 Meg flash memory card is included with your product. This memory card is already formatted; however, the following procedure describes how to format your memory card.

Note

Once the memory card is formatted, all the data that had previously been recorded will be replaced by simulated test data (see **Figure 2.9**).

- 1) Unplug the AC adapter from the unit.
- 2) Hold down the °C/°F button and connect the AC adapter back into the unit. Release the °C/°F button.
- 3) You will see the following message appear on the LCD: ***WAIT* *FLASH***.
- 4) Wait for about 60 seconds and a new message should appear: ***WAIT* *OKAY***.
- 5) Press the °C/°F button once and this message will appear: **DATA_REC ORD_TEST**.
- 6) Press the TIME button and this message will appear: **ORD_TEST DATA_REC**.
- 7) Press the STBY button, the firmware version of the unit will appear, followed by ***OKAY***.
- 8) Again, press the °C/°F button, the firmware version, followed by ***WAIT*** will appear and then will switch to firmware version, followed by ***OKAY***.
- 9) Unplug the AC adapter and plug it back in. The flash memory card is now formatted. To verify whether the formatting was completed correctly, you should be able to see the following graph on the WEB server's “Chart” page.

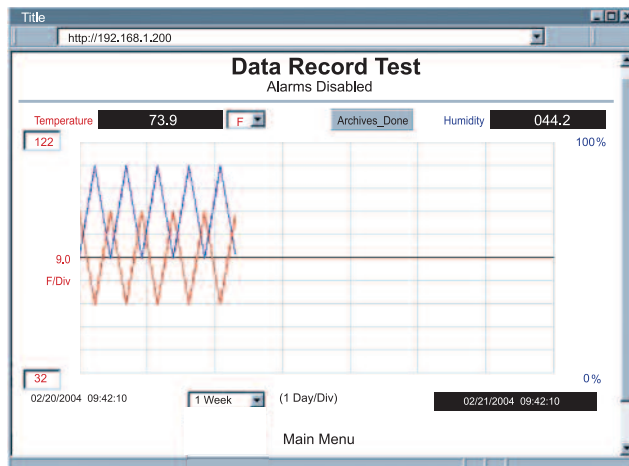

Figure 2.9 Chart of Simulated Data

PART 3

NETWORK CONFIGURATION

3.1 Network Protocols

The iServer can be connected to the network using standard TCP/IP protocols. It also supports ARP, HTTP (WEB server), DHCP, DNS and Telnet protocols.

3.2 Ethernet (MAC) Address

MAC (Media Access Control) address is your computer's unique hardware number.

When you're connected to the LAN from your computer, a correspondence table relates your IP address to your computer's physical (MAC) address.

The MAC address can be found on a label attached to your device and contains 6 bytes (12 characters) of hexadecimal numbers XX:XX:XX:XX:XX:XX hex

For example: **0A:0C:3D:0B:0A:0B**

Note Remove the small label with the default IP address and there will be room to put your IP address. See **Figure 3.1**

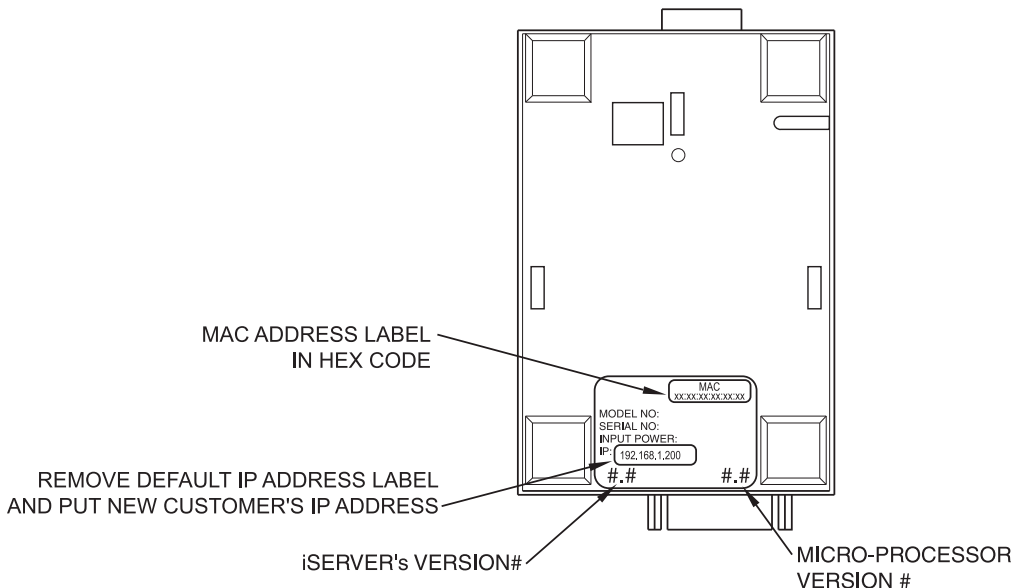

Figure 3.1 Labeling

3.3 DHCP

DHCP, Dynamic Host Configuration Protocol enables individual computers or devices to extract their IP configurations from a server (DHCP server). If the DHCP is enabled on your iServer, as soon as the iServer is connected to the network, there is an exchange of information between DHCP server and the iServer. During this process the IP address, the Gateway address, and the Subnet Mask will be assigned to the iServer by the DHCP server. Note that the DHCP server must be configured correctly to do such assignment.

If a fixed or static IP address is desired, the DHCP must be disabled. The iServer is shipped with DHCP disabled (factory default). The DHCP can be enabled by setting the DIP switch #3 to the “ON” position (refer to **Figure 3.2**).

Note

To enable the DHCP, besides using DIP switch #3, set the iServer's IP address to **0.0.0.0**. An iServer with IP address of 0.0.0.0 will request an IP address, gateway address, and subnet mask from the DHCP server over the Ethernet.

If the DHCP is enabled, the iServer will not fully boot-up until the DHCP IP address is received. While the iServer is requesting an IP address from the DHCP server the iServer's LCD display will show the firmware version. It will display the readings once the DHCP IP assignment is complete.

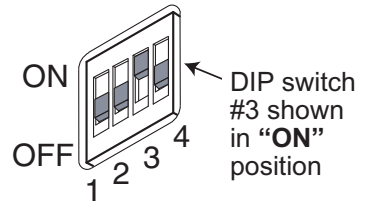

Figure 3.2 DIP Switch on the Bottom Side of iServer

3.4 DNS

DNS, Domain Name System enables individual computers and devices to be recognized over a network based on a specific name instead of an IP address. For example, instead of having to use **http://192.168.1.200** (IP address), you would use only **http://eis03ec** or any eight character name stored as Host Name under the Access Control page in the iServer Home Page. The default DNS name for an iServer is “eis” followed by the last four digits of the MAC address of that particular iServer.

Note

1. It is very important to communicate with the network administrator in order to understand the DHCP and its existing configurations on the host server, before enabling the DHCP on the iServer.
2. The iServers are shipped with a default static IP address of **192.168.1.200** and Subnet Mask of **255.255.255.0**.
3. On Windows servers where DHCP and DNS are separate functions it is very important to configure the DHCP server to communicate with the DNS in order for the iServer's Host Name to correctly respond. If you cannot access the iServer using its Host Name, please contact your network administrator to make sure the DHCP and DNS servers are linked together.

3.5 IP Address

Every active device connected to the TCP/IP network must have a unique IP address. This IP address is used to build a connection to the iServer. Every computer using TCP/IP should have a unique 32-bit address. It is divided into two portions, the network ID and the host ID. For instance, every computer on the same network uses the same network ID. At the same time, all of them have a different host ID. For more details about the IP address see **Appendix B**.

3.5.1 Default IP Address

The iServer is shipped with a default IP address set to **192.168.1.200** and Subnet Mask of **255.255.255.0**. If you are going to use a Web browser or Telnet program to access the iServer using its default IP address, make sure that the PC from which you're establishing the connection has an IP address that is in the same range as the iServer's IP address (**192.168.1.x**, where **x** can be any number from 1 to 254).

Note Your PC's IP address cannot be the same as the iServer's IP address).

You also need to make sure that your PC's Subnet Mask is **255.255.255.0**. This is a good way to access the iServer over the network and make any configuration changes needed. If **192.168.1.200** is already in use on your network, use an Ethernet crossover cable between your computer and the iServer to change the IP address or any other settings within the iServer.

3.6 Port Number

All TCP connections are defined by the IP address and a port number. A port number is an internal address that provides an interface between an application running on your computer and the network through the TCP/IP protocol.

There are three default TCP socket port numbers assigned to the iServer:

1. Port (socket) number 1000 when using HTTPGET program.
2. Port (socket) number 2000 when trying to access the sensor (probe) connected to the port of the iServer to receive ASCII data.
3. Port (socket) number 2002 when trying to access the iServer itself for Power Recycling the iServer remotely. This can be done using Windows standard Telnet application.

Power recycling the iServer can also be done through the iServer's Web Server (see **Section 4.2**).

Telnet stands for Telecommunications Network, is a protocol that provides a way for users (or clients) to connect to computers (or servers) on a network, whether in the next building or across the world.

Example: C:\>Telnet 192.168.1.200 2002

You will then get the following screen.

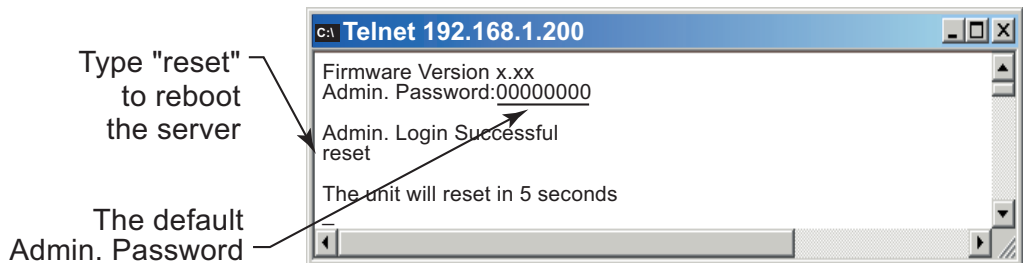

Figure 3.3 Telnet Login into the iServer

You can open a Telnet session using other terminal emulation programs like Tera Term Pro (downloadable from the internet), which is a free software for MS-Windows. It supports VT100 emulation, Telnet connection and serial com port connections.

PART 4 OPERATIONS

This iServer can be used and configured in several ways, depending on user's preference and network setup. It can be configured using a Web browser, like Netscape or Internet Explorer. It can also be configured using NEWPORT's iConnect Configuration Software.

If DHCP and DNS servers are used, the connection is very simple, no need to find the right IP address or watch for network conflicts, these are all done for you by your network DHCP and DNS server. All that is left for you to do, is to enable DHCP on the iServer (see **Section 3.3**) and use a straight network cable to connect the iServer to a hub and power it up.

If DHCP is not the preferred method, you can configure your PC's network connection with an IP address of **192.168.1.x** that is in the same range as the iServer's default IP address (**192.168.1.200**) and connect to the iServer using a cross-over network cable between your PC's network port and the iServer. After you're done with configuring the iServer, you can always set your PC back to its original settings.

On your computer, from the MS-DOS Prompt window type "**ping 192.168.1.200**" and press Enter. If DHCP and DNS servers are used type "**ping eisxxxx**", where **xxxx** are the last four digits of the iServer's MAC address, located on the back of the device. You should get a reply as shown in **Figure 4.1**.

Note

You can use the iServer's host name (eisxxxx) instead of its IP address only if your DHCP server is configured to communicate with your DNS. Please consult with your IT department for details.

4.0 Testing the Connection

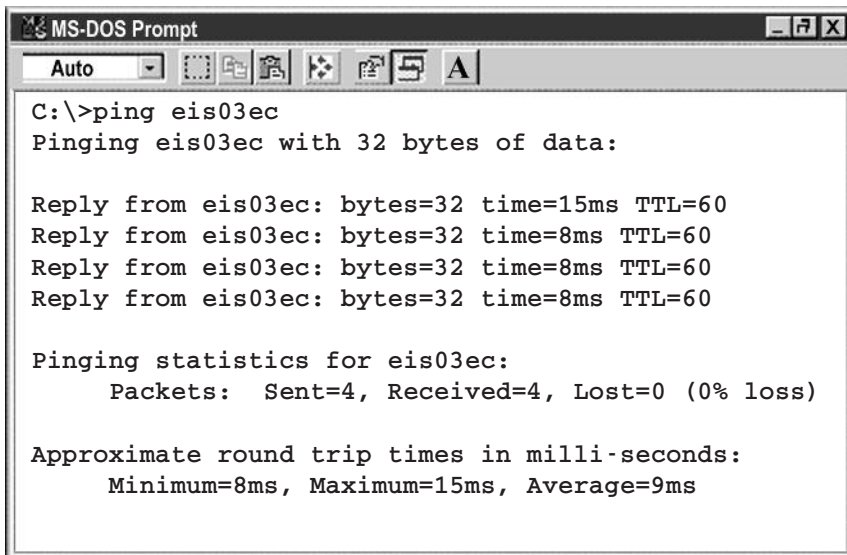

```
MS-DOS Prompt
Auto
C:\>ping eis03ec
Pinging eis03ec with 32 bytes of data:

Reply from eis03ec: bytes=32 time=15ms TTL=60
Reply from eis03ec: bytes=32 time=8ms TTL=60
Reply from eis03ec: bytes=32 time=8ms TTL=60
Reply from eis03ec: bytes=32 time=8ms TTL=60

Pinging statistics for eis03ec:
    Packets:  Sent=4, Received=4, Lost=0 (0% loss)

Approximate round trip times in milli-seconds:
    Minimum=8ms, Maximum=15ms, Average=9ms
```

Figure 4.1 Pinging the iServer from MS-DOS Prompt

This proves that the connection is proper and you can get into configuration or run mode using the Telnet or Web browser.

4.1 iConnect Software

The iServer may also be assigned an IP Address by using the iConnect software.

- a) Download the iConnect software from the website listed in this manual.
- b) Install iConnect software on a networked PC. This software is compatible with Windows 95, 98, NT, 2000, and XP.
- c) Use iConnect to assign an IP address to the iServer and access its web pages for configuration. You can also use any standard web browser to access the iServer's web pages. Consult with your IT department for obtaining an IP address.

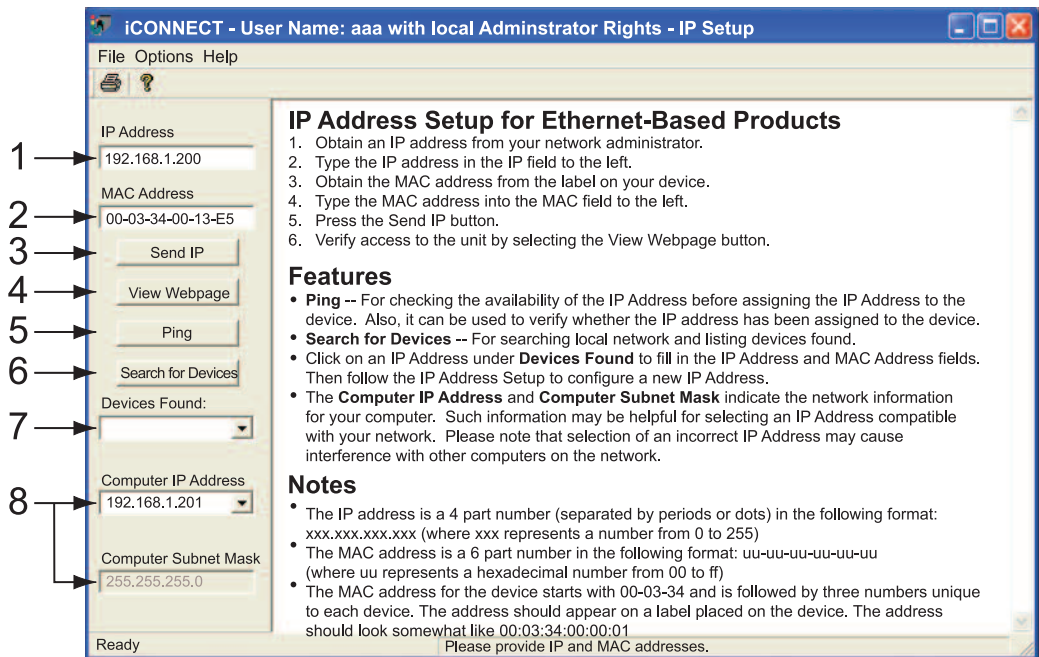

Figure 4.2 Assigning an IP Address using iConnect

- 1) Place the IP address in this box.
- 2) Take the MAC address from the label attached to the bottom of the iServer and place it in this box.
- 3) Click here to send the above IP address to the iServer.
- 4) After the IP address is assigned to the iServer, click here to access it's web pages.
- 5) Click here to Ping the iServer whose IP address is shown in the IP address box.
- 6) Click here to find all the iServer's on your network .
- 7) The IP addresses for the iServer's found by the iConnect will be listed here.
- 8) These fields indicate the IP address and the subnet mask of the PC on which the iConnect is running.

4.1 iConnect Software (continued)

d) To access the iServer for Configuration:

Click on the “View Webpage” button, you will access the iServer’s home page, refer to **Section 4.3** for details.

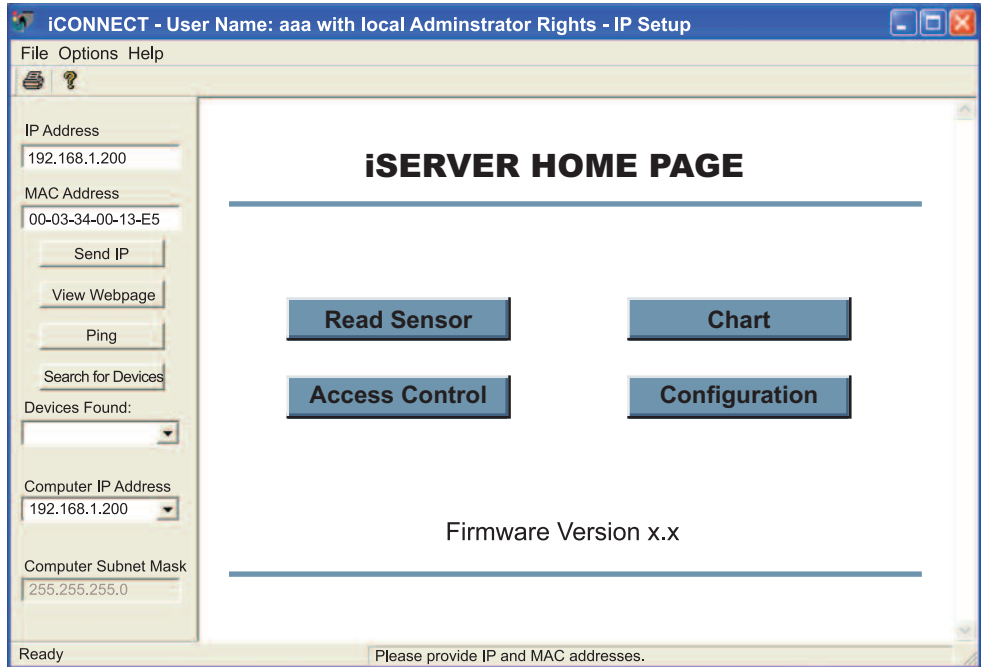

Figure 4.3 Accessing the iServer’s Home Page Menu

4.2 Setting a New IP Address over the Network

Besides using the iConnect software, you may use the iServer's default IP address to access it and assign a new IP address to it.

The iServer is shipped with a default IP address of **192.168.1.200** and Subnet Mask of **255.255.255.0**. You can configure your PC's Network connection with an IP address that is in the same range as the iServer's IP address (**192.168.1.x**) and connect to the iServer using a crossover network cable between your PC and the iServer.

With this completed, you can go to the DOS-Prompt and ping **192.168.1.200**. If you receive responses back (**Figure 4.1**), you can go to a Web browser and type in **http://192.168.1.200** and it will take you to the iServer's main web page.

Select **Access Control**, button, you'll be asked for the password. The default LOGIN password is "**12345678**" and the ADMINISTRATOR password is "**00000000**", then you should be on the Access Control page where you can simply type in the desired Static IP address, and click Save.

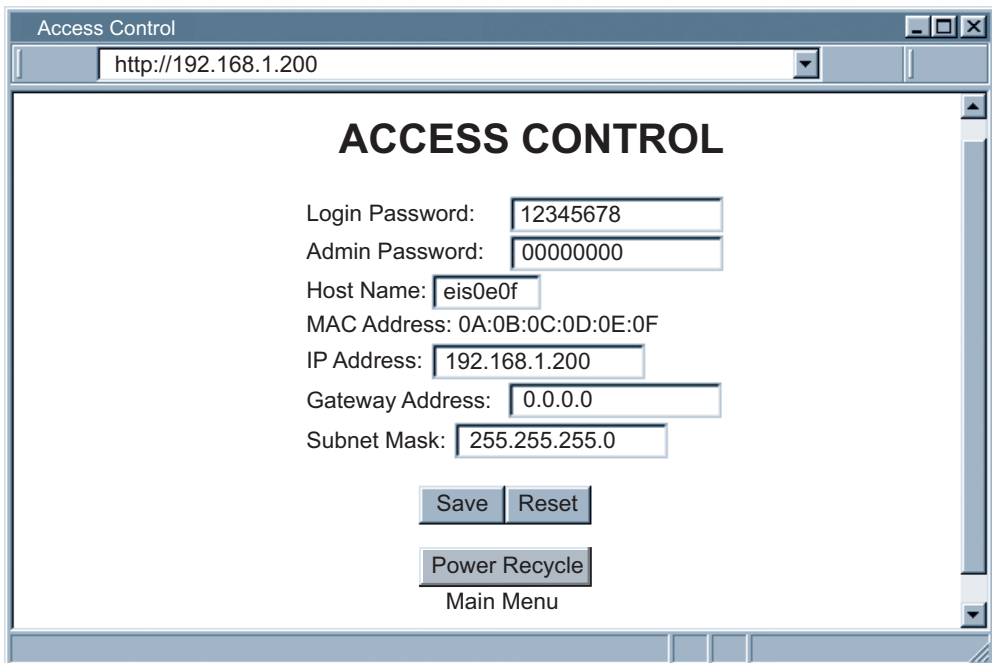

- Login Password: 12345678
- Admin Password: 00000000
- Host Name: eis0e0f
- MAC Address: 0A:0B:0C:0D:0E:0F
- IP Address: 192.168.1.200
- Gateway Address: 0.0.0.0
- Subnet Mask: 255.255.255.0

Below these fields are four buttons arranged in two rows:

- Save and Reset (top row)
- Power Recycle and Main Menu (bottom row)

Figure 4.4 Access Control

For the IP address to take effect, the iServer needs to be turned OFF/ON. Clicking on the "Save" button will save the changes and turn the iServer (only the Ethernet board of the unit) OFF and ON. Pressing the physical button marked "RESET" on the iServer (right next to the RJ45 Ethernet Port) will also power reset the Ethernet board.

You can now connect the iServer to an Ethernet hub using a straight through cable, power it up, and follow the ping routine mentioned in the previous section.

4.3 Setup and Operation using the iServer Web Page

- Start your web browser.
- From the browser you type <http://eisxxxx> using the last four-digits from the MAC address label located on the device if DHCP and DNS are used. If a static IP address is used, then simply type <http://x.x.x.x>, where **x.x.x.x** is the iServer's IP address.
- The Home Page, shown in **Figure 4.5**, will be displayed.

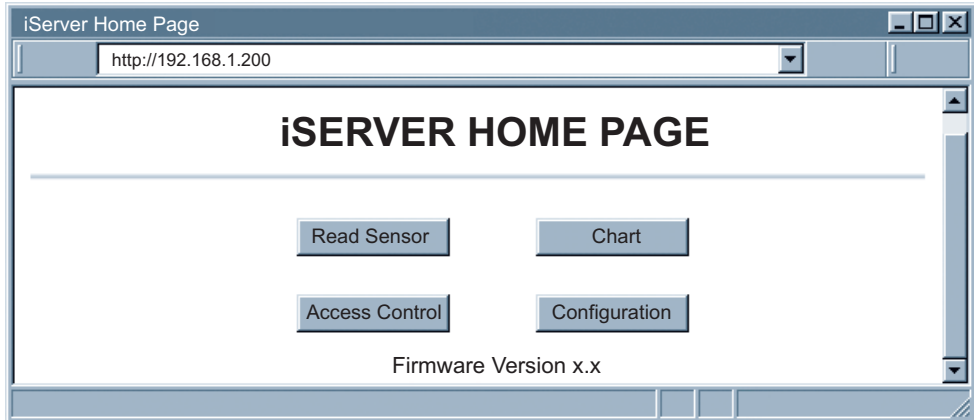

Figure 4.5 iServer Home Page

In order to access certain menu items of the Home Page, users may be prompted for a password, as shown in **Figure 4.6**.

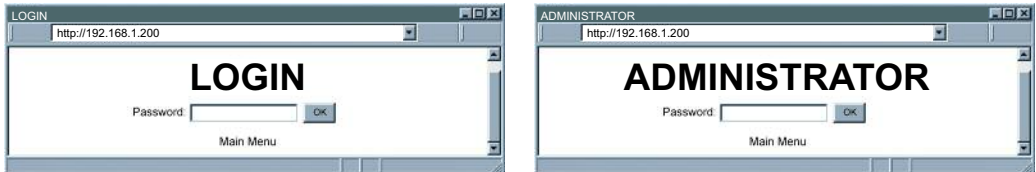

Figure 4.6 LOGIN and ADMINISTRATOR Passwords

There are 2 different access levels:

1. **ADMINISTRATOR Password** (administrator) allows certain groups and individual users to access and modify "entire" iServer parameters without any restrictions.
The default password is **00000000**. This password can be up to 16 alphanumeric case-sensitive characters.
2. **LOGIN Password** (operator) allows users to access and modify all of the iServer's parameters, except "Access Control" which requires an Administrator password. The "Read Sensor" does not require a password.
The default password is **12345678**. This password can be up to 16 alphanumeric case-sensitive characters.

4.3.1 Read Sensor

- Click on [Read Sensor](#). In a few seconds the following page (**Figure 4.7**) will appear with all default values of 100.00. Then the actual readings of Temperature and Barometric Pressure will be displayed.
- This page automatically updates the Temperature and Barometric Pressure values.
- Click on Main Menu to return to Home Page.

While accessing the Read Sensor page, If a blank screen appears without any “java application running” or image of a “Java logo”, please verify you have the latest Java Runtime Environment installed and configured according to the following instructions. If you do not have Java Runtime Environment, you may download it from our website or contact the Customer Service Department nearest you.

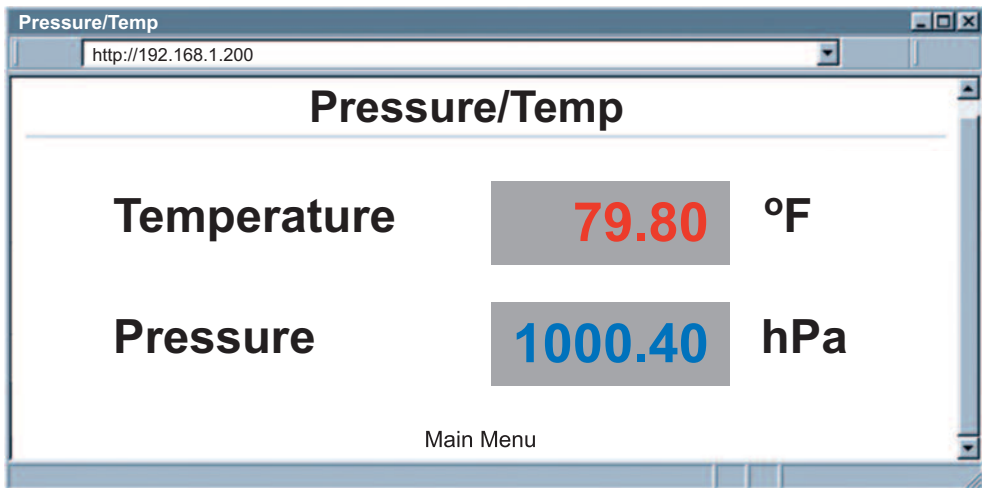

Figure 4.7 Read Sensor

4.3.1.1 Java Runtime Environment 1.4 Setup instructions

1. Go to your computer's Control Panel. Open the Java Plug-in
2. Select the "Cache" Tab
Un-check the "Enable Caching" box
3. Select the "Proxy" Tab. Follow these **Browser Proxy Selection** instructions below. (Generally, un-check the box if accessing iServers on your local network and check the box for access from your internal network to the internet.)
4. Refresh or restart the webpage.

4.3.1.2 Java Runtime Environment 1.5 (5.0) Setup instructions

1. Go to your computer's Control Panel. Open the Java Plug-in
2. Click on "Settings" & "View Applets" in the "General" tab.
3. Select the "Settings" button on the General Tab
Un-check the "Enable Caching" box. Then close dialog box to show the General Tab again
4. Select the "Network Settings" button on the General Tab.
Proceed to the Browser tab. Follow the **Browser Proxy Selection** instructions below. You should either select the "Use Browser Settings" option or the "Direct Connection" option depending on the network connections between your computer and the iServer product. (Generally, select "Direct Connection" if accessing iServers on your local network and select "Use Browser Settings" option for access from your internal network to the internet.)
5. Refresh or restart the webpage.

4.3.1.3 Browser Proxy Selection

Accessing iServer units within your internal network

- Usually when the computer and iServer are on an internal network, you will not use Proxy server access.
- You should un-check the "Use Browser Settings" option on the "Proxy" tab.

Accessing iServer units using the internet

- Often the web browser will use Proxy server access to the internet. In such cases, the default Java runtime settings on the "Proxy" tab should suffice. The default setting is the "Use Browser Settings" option.
- If the default proxy setting doesn't work, then you may have a situation where the proxy settings of the web browser are incorrect.

Diagnostics:

If the web page of the iServer appears, then the HTTP Proxy is working fine.

If the data isn't updated on the iServer upon selecting the Read Sensor web page, there may be a problem with access through a winsock proxy server. In such cases your network administrator will need to provide the winsock proxy server and port #s. (If the administrator requires knowledge of the port # required on the iServer, the value is 2003).

These values should be entered into the Socks line on the "Proxy" tab (of the Java Plugin control panel) or into the "connections" tab on the View, Internet Options dialog and make sure that the Proxy tab shows that the "Use Browser Settings" option is not selected (i.e. when you specify proxy connections in the Java Plugin control panel).

Accessing iServer units over Peer-to-Peer network

A simple peer-to-peer network is setup by disconnecting from the main network (as users will often do when trying to do initial setup of the iServer) and then connecting the iServer to another computer using a ethernet hub, an ethernet switch, or a Cross-over cable connection.

Often when using a peer-to-peer network, the Java plugin and the web browser (such as Internet Explorer) have internet connections configured to connect through proxy servers. In such case, you will need to simply assign the final IP address on this peer to peer network and then view the iServer charts after connecting the iServer into the regular network. Otherwise you can disable the Java plug-in's "Use Browser Settings" temporarily and then reconfigure the Java plug-in settings for regular network access after testing the iServer chart access on your peer-to-peer network.

The "Use Browser Settings" should not be selected. And the HTTP and Socks proxy entries should be blank. Also, setup the internet browser so that proxy servers are disabled.

4.3.2 Adjustable Chart

- Click on [Chart], the following page (**Figure 4.8**) should appear. The Java™ Applet graph displays Temperature and Barometric Pressure and can be charted across the full span (-40 to 123°C) or within any narrow range (such as 20-30°C). The time-base can display one minute, one hour, one day, one week, one month or one year.

Note

If a blank screen appears without any “java application running” or image of a “Java logo”, please verify you have the latest Java Runtime Environment installed and configured according to the instructions (refer to **Section 4.3.1.1**). If you do not have Java Runtime Environment, you may download it from our website or contact the Customer Service Department nearest you.

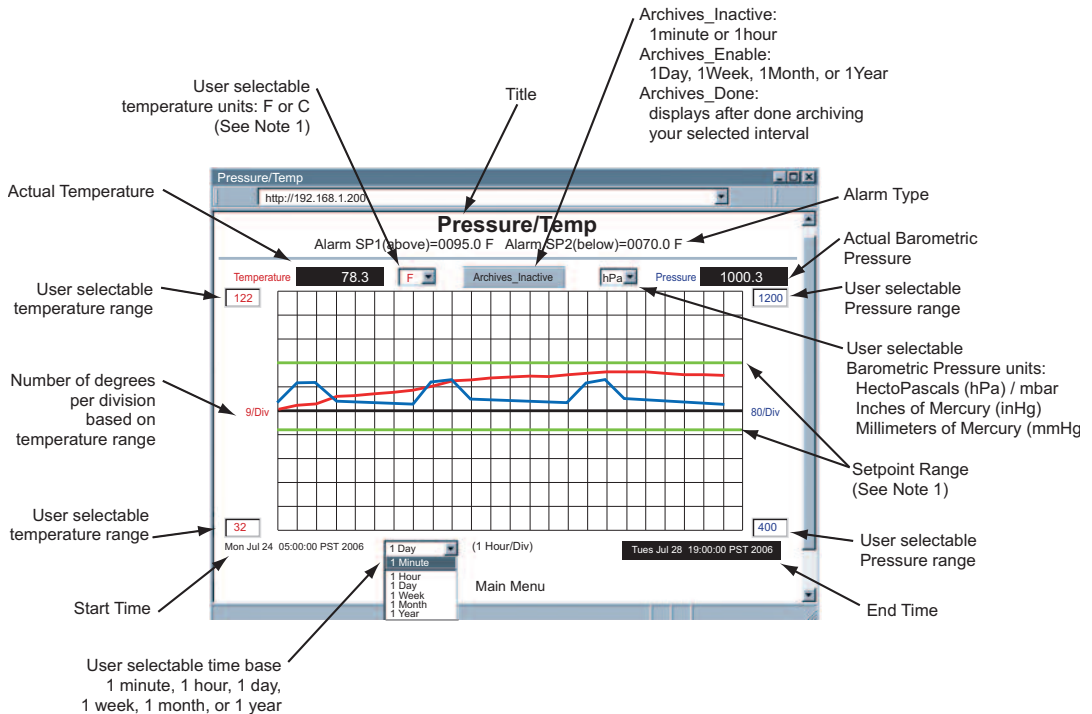

Figure 4.8 Adjustable Chart

Note

- If you select an Alarm the degree C or F unit must match your “Sensor Unit” for the Setpoint line to show correctly.

Note

To avoid any miscommunications when downloading the stored data from the “Chart” page, it is strongly recommended to let the recording run for a minimum of 3 minutes if the time interval is 10 seconds (from “Configuration” page), and 15 minutes if the time interval is 1 minute.

4.3.3 Retrieving Data from Flash

To retrieve and graph the data that is stored in the Flash Memory, you have two options:

OPTION 1:

You can use the iServer's WEB interface to chart the data stored in the flash memory.

1. Click on the "Chart" button located on the Server Home Page, see **Figure 4.5**.
2. Select a time interval of Day, Week, Month or Year (Minute and Hour are not selectable for data retrieval).
3. As soon as the time interval is selected the "*Archives_Inactive*" button will change to "*Archives_Enable*".
4. Click on "*Archives_Enable*" button to graph the stored data.

OPTION 2:

Download the iServer Download Utility **iFlash** software from the website listed in this manual and install it on your networked PC. This software is compatible with Windows 95, 98, NT, 2000, and XP operating systems. After the installation is completed, you can run the program to obtain the screen shown in **Figure 4.9**.

Note

To avoid any miscommunications when downloading the stored data using the iFlash program, it is strongly recommended to let the recording run for a minimum of 3 minutes if the time interval is 10 seconds (from "Configuration" page), and 15 minutes if the time interval is 1 minute.

IP Address: Place the IP address of the iServer from which you want to download data, in this window.

Output Filename: Assign the path and the file name in which the downloaded data will be placed, in this window.

Model: Select the iBTX-M option.

Latest Data for: This option allows you to download data for the last day, week, or month. By selecting "Full" you can download the whole data.

Output Format: This option gives the data in either Excel format (check the box) or Text format (uncheck the box). By default, the temperature and barometric pressure values are always provided.

Header Data: You can choose what to appear for the header of the data file either in Excel or Text format.

Scale: This will give you the temperature in either Fahrenheit or Celsius as well as barometric pressure units..

Access Log: The completion of data download will be reported in this window. You can start downloading by clicking on the "Start Download" button.

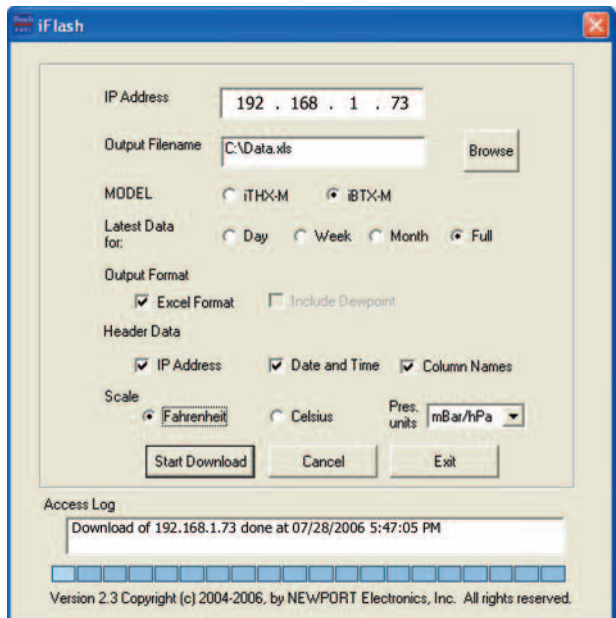

Figure 4.9 iFLASH Download Utility

4.3.4 Access Control

This section describes the "Access Control" page of the iServer's Web interface. This page allows the users to set up the network and security parameters of the iServer. At the initial entrance to the "Access Control" page you will be prompted for the LOGIN Password (see **Figure 4.6**) prior to an ADMINISTRATOR Password.

Note E-57 The DHCP can be enabled by setting the dip switch #3 to ON position.

Note E-58 Changes made in the iServer's Access Control page can be saved permanently by pressing the Save button.

Power is Recycling. Reconnect to the iServer.

If you change a field and press Save, this message will appear

Figure 4.10 Access Control

Login Password: This allows users to access and modify all of the iServer Home Page menu items, except "Access Control", which requires an Administrator password. The default Login password is **12345678**. This password can be up to 16 alpha-numeric case-sensitive characters. If there is no Login Password assigned (blank box) the iServer will not require a password to access and modify iServer Home page menu items.

Admin (administrator) Password: This allows users to access and modify the "Access Control" page. The default password is **00000000**. This password can be up to 16 alpha-numeric case-sensitive characters. If there is no Administrator Password assigned (blank box) the iServer will not require password to access and modify "Access Control" page.

Secured Reading & Chart: If checked, the LOGIN password is required to open "Read Sensor" and "Chart" Java applets.

Host Name: Refer to **Section 3.4, DNS**.

MAC Address: This is also called Hardware address or Ethernet address, which is assigned to the iServer at production. The MAC (Media Access Control) address is the iServer's unique hardware number and is not changeable.

IP Address: The IP (Internet Protocol) address is a 32-bit number that identifies each sender or receiver of information that is sent in packets across the Ethernet or the Internet. The iServer's default IP address is **192.168.1.200**. The iServer's IP address should be changed to fit user's networking environment. Consult with your IT department for obtaining an IP address.

4.3.4 Access Control (continued)

Gateway Address: A gateway is a network point that acts as an entrance to another network. A gateway is often associated with a router, which knows where to direct a given packet of data that arrives at the gateway. If the iServer is sending packets to another network node that is not on the same network on which the iServer is connected, a gateway address needs to be given to the iServer.

The gateway address should be the IP address of the router connected to the same LAN to which the iServer is connected. The iServer's default gateway address is **0.0.0.0**. Consult with your IT department for obtaining a gateway address.

Subnet Mask: It is a 32-bit number that is used to determine which part of the IP address is the network portion and which part is the host portion. The iServer's default subnet mask is **255.255.255.0**. Consult with your IT department for obtaining a subnet mask.

4.3.5 Configuration

Setting up the Flash Memory Card can be done in the Configuration page.

From the Home Page Menu click on [Configuration](#).

Below are the definitions of terms used in the Configuration page, refer to **Figure 4.11** for each described Section (A through J).

A) Configuration/Device Setup

Clicking on the No. **1**, **2**, or **3** allows you to modify the Sensor Parameters (see **Section 4.3.6** for more details).

Title: Editable field with up to 16 characters long. The given name will display as a title on the "Chart" and "Read Sensor" pages either for the real-time data or the stored data.

Sensor Unit: The unit of temperature either in degree Fahrenheit *F* or degree Celcius *C* for each type of barometric pressure unit *hPa*, *inHg* or *mmHg*.

LCD/PWR: The selections are "ON", "OFF", and "UPS".

Selecting "OFF" will cause the LCD to turn off during a power outage, provided the battery is connected. The current consumption is about 1.5 mA or 3 mA depending on "OFF" or "ON" selection respectively.

If recording is "ON", depending on the recording interval, the LCD will be updated every 10 seconds or 1 minute. Therefore, when the LCD is set to "ON", it could take some time before the LCD is turned on. If recording is not "ON", the LCD will be updated every 10 seconds.

Selecting "UPS" puts the iServer into **full** operational mode when it's running on the battery (**S5** jumper needs to be installed, see **Section 2.5** and **2.8**). This means that in case of power outage, sensing, recording, LCD display, and network communication capabilities of the iServer will all operate on the battery. Due to heavy power consumption the battery will not last more than an hour.

B) Flash Card Size

Reports the Flash Card size and if it is already recorded, how many locations are filled.

0-Megabytes: Flash Card is not installed or is a bad Flash Card

2-Megabytes, 4-Megabytes, 8-Megabytes: available sizes of Flash Cards.

4.3.5 Configuration (continued)

DEVICE SETTINGS

Address:

CONFIGURATION

| No. | Sensor Name | Read Command | Remote Format | Remote End Char | Offset |
|-----|-------------|--------------|---------------|-----------------|--------|
| 1 | Temperature | SRTF | T0000.00 | 0D | 0000.0 |
| 2 | Pressure | SRHb | P0000.0 | 0D | 0000.0 |

Click on Sensor No. on left to modify Sensor Parameters.

Title: Sensor Unit: LCD/PWR:

2-MegaBytes Flash Card 22 Kbytes Used Space

AC Power On. Check Battery

Real Time Clock

Clock Date: mm/dd/yyyy Time: hh:mm:ss

Alarm Setup

Alarm Type: Enabled Alarm:

SP1: nnnn.n SP2: nnnn.n

Terminal Server

TCP/UDP: Server Type: Forward CR Number of Connections Port:

Time Stamp: ☐

Remote Access (Tunneling)

Remote IP Address: Remote Port: Remote Access:

[Main Menu](#)

Figure 4.11 Configuration (Recording not Active)

C) Flash Card/Power Messages

Describes the status of the Flash Card and power.

Flash Card Module Malfunctional
Flash Card Recording Stopped
Flash Card Recording Complete
Flash Card Module Not Initialized
Recording Initialized
Low Battery

Flash Card Standby
Flash Card Pre-Recorded
Flash Card Recording On
Flash Card Corrupt Initialization
Entries Error
Archive Busy

If the battery is not connected or the voltage is low, the message “*Check Battery*” will display. You may also see a message “*Archive Busy*” if another client is busy retrieving archive data. Clicking the “Update” button will clear “*Archive Busy*”.

D) Real Time Clock

Clock Date and Time: The formats are *mm/dd/yyyy* and *hh:mm:ss*. Time is military time / 24 hour based. The exact formats are required otherwise an *Entries Error* message will appear in **Section C**.

E) Alarm Setup

There are two alarms which can be assigned to temperature or barometric pressure. (one alarm to each variable).

Alarm Type: Selections are Temperature (T) or Barometric Pressure (B) and Above Setpoint (Hi) or Below Setpoint (Lo):

| | | | |
|----------------------|----------------------|----------------------|-----------------|
| <i>T&T:Hi/Lo</i> | <i>T&B:Hi/Lo</i> | <i>T&B:Hi/Hi</i> | |
| <i>B&B:Hi/Lo</i> | <i>T&B:Lo/Hi</i> | <i>T&B:Lo/Lo</i> | <i>No Alarm</i> |

Example: If T&T:Hi/Lo is selected, the temperature will be monitored against these two Hi and Lo values. If temperature goes above Hi value, Relay 1 will be energized, and if temperature goes below Lo value Relay 2 will be energized.

Enabled Alarm: Selections of “*Latched*” or “*Unlatch*” are available.

If “*Unlatch*” is selected, the relay in the iServer will be turned on (closed) when the temperature and/or barometric pressure values fall outside of Setpoint range. When the temperature and/or barometric pressure values are back within the range, the relay will be turned off (opened).

If “*Latched*” is selected, the relay in the iServer will be turned on (closed) when the temperature and/or barometric pressure values fall outside of Setpoint range and will remain on until the user turns it off.

SP1 and **SP2:** Editable box for Setpoint values. The format is *nnnn.n*, it must be followed exactly otherwise the modification will not take place for any modified item in the Alarm Setup.

All the Alarm Settings will be lost if the unit is power cycled.

In order to keep the Alarm Settings permanently you will need to Start the Recording. You can then Stop the Recording, if data recording is not needed. This will ensure the Alarm Settings will be saved on the Flash Memory Card.

4.3.5 Configuration (continued)

F) Terminal Server

TCP/UDP*: The iServer supports *TCP* and *UDP* protocols (default is *TCP*).

If *UDP* is selected, it can be configured either for Broadcast *UDP* or Directed *UDP*.

In case of Broadcast *UDP*, the iServer will transmit the data to every node on the network. This can be accomplished if the Remote IP Address is set to 255.255.255.255. The Broadcast *UDP* is a practical solution when one iServer needs to communicate with multiple nodes over the network.

In the case of Directed *UDP*, the iServer will transmit the data to a specific node on the network. This can be accomplished if the Remote IP Address is set to the IP address of that specific node.

Server Type: *Continuous* mode sends the temperature and barometric pressure to the Ethernet, every two seconds. It is mainly used to send readings to a remote display.

Command mode (default) needs a command to query the iServer to send the response back to querying device.

Forward CR: Forward CR can be *enabled* and *disabled*.

If *enabled* the iServer will forward a <CR> along with the data to a network host.

Number of Connections: The range is from 0 to 5. If 0 is selected, the Terminal Server feature is disabled. This means that no network connection can be made to the sensor connected to the iServer.

If 1 is selected, only one network connection can be made to the iServer's.

Any number more than 1 would allow that number of network hosts to read from the iServer simultaneously (default is 5).

Port: Port 2000 is the default TCP port for the iServer's port to which the sensors are connected.

Ports 1000 (used for HTTPget, refer to **Section 4.5**), 2002, 2003, and 2004 are reserved for internal use.

Note

Terminal Server usually describes a device that exchanges data between Ethernet/TCP/IP networks and RS-232/RS-485 systems.

With this iServer, the data is obtained digitally from the sensor (irrelevant to RS-232 or RS-485 interface) and can be accessed from anywhere on the network.

A computer program, such as the Mail Notifier, OPC Server, iLog, iFlash or HTTPget can send TCP requests and obtain readings using the Terminal Server feature.

Time Stamp: If checked, the Barometric Pressure/Temperature values will be stamped with time and date using Port 1000 (HTTPget program must be used, see **Section 4.5.1**).

4.3.5 Configuration (continued)

G) Remote Access

Remote IP Address: iServer can establish a connection to a remote device (e.g. an iLD Remote Display with an Ethernet iServer embedded board) with this IP.

Remote Port: (default 2000) the remote port number for the connection.

Ports 1000 (used for HTTPget, refer to **Section 4.5**), 2002, 2003, and 2004 are reserved for internal use.

Remote Access:** Remote Access can be enabled and disabled. If enabled, the iServer can send its data to a remote node on the same network (the "Remote IP address" and "Remote Port" must be entered).

Note

*TCP/UDP: when UDP mode is selected, Remote Access should be disabled and Remote IP and Port are the UDP remote listening IP and Port. If the Remote IP is set to 255.255.255.255, the UDP packet becomes a broadcasting packet which will allow any device listening to the Remote port to receive the packet.

**If Remote Access is enabled, Terminal Server is automatically disabled.

H) Update

This button will save and update all changes made on the Configuration page. Clicking on the "Update" button will also refresh the Configuration page and will give you the latest Clock Time.

I) Flash Recording

Click on Flash Recording button to configure the Recording Settings.

Once the button is clicked the following Warning Message will appear.

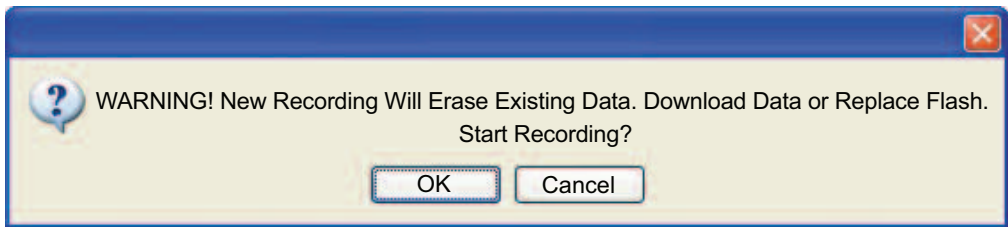

Once a new Recording Starts, any existing data on the Flash Memory Card will be entirely erased.

You may want to download the existing data using iFlash software (see **Section 4.3.3**) before starting the recording.

Once you click OK (on the above Warning Message) you will be prompted with the following window:

Click on Continue Recording to access the Recording Settings.

4.3.5 Configuration (continued)

I) Start Recording - Recording Settings

Recording Settings

Address: <http://192.168.1.50>

Recording Settings

Type: Interval:

Clock Date: mm/dd/yyyy Time: hh:mm:ss

Start Date: mm/dd/yyyy Time: hh:mm:ss

End Date: mm/dd/yyyy Time: hh:mm:ss

[Main Menu](#)

Figure 4.12 Configuration - Recording Settings

Type: The selections are: “*Limited*”, “*No Recording*”, and “*Full Flash*”.

Limited: You must define the *Start Date* and *Time*, and *End Date* and *Time* in which you need the recording to be done.

No Recording: Not used.

Full Flash: You only need to define the *Start Date* and *Time*.

The iServer will record data until the Flash is full, then the iServer will stop recording.

Note The *End Date* and *Time* will be automatically updated, it is calculated according to the recording interval and Flash Card size.

Interval: The recording interval at which the temperature or barometric pressure is being stored into the Flash Card. The selections are “*10 seconds*” and “*1 minute*”.

Note To avoid any miscommunications when downloading the stored data using the iFlash program or from the “Chart” page, it is strongly recommended to let the recording run for a minimum of 3 minutes if the time interval is 10 seconds (from the “Configuration” page), and 15 minutes if the time interval is 1 minute.

Clock Date and Time: Real Time Clock, carried over from Configuration Page, you may update it here as needed.

Start Date, Time: Starting date and time for recording. Entry is required for *Limited* and *Full Flash* types of Recording.

End Date, Time: Ending date and time for recording. Entry is required for *Limited* type of Recording only.

Note The *Date* and *Time* formats are *mm/dd/yyyy* and *hh:mm:ss*. Time is military time / 24 hour based. The exact formats are required otherwise an *Entries Error* message will appear in **Section C (Figure 4.13)**.

J) Read Settings: Click this button, followed by clicking the “Update” button, to retrieve the latest Recording Settings and Status.

Hard Reset: Clicking on this button will reset the Ethernet Port, Flash Card Memory, LCD, and Recording sections to a fresh start. It is suggested to click “Hard Reset” if you experience problems with the “Flash Recording” button.

If the unit is recording, the “Hard Reset” button will not function.

4.3.5.1 Configuration - Recording Initializing

After starting a recording, the Configuration page will look slightly different, see **Figure 4.13**.

Section C will have a new message *Recording Initialized*, and **Section I** will show the Recording Settings, along with a “Stop Recording” button. Note that the *Clock Time* has not yet reached the *Start Time*.

Stop Recording Button: Click on this button to stop an ongoing recording.

Section C: This section contains the following elements:

- Title: Sensor Unit: LCD/PWR:
- 2-MegaBytes Flash Card 0 Kbytes Used Space
- Recording Initialized. AC Power On. Check Battery**
- Alarm Setup**
 - Alarm Type: Enabled Alarm:
 - SP1: SP2:
- Terminal Server**
 - TCP/UDP: Server Type: Forward CR:
 - Number of Connections: Port:
 - Time Stamp: ☐
- Remote Access (Tunneling)**
 - Remote IP Address: Remote Port: Remote Access:
-

Section I: This section contains the following elements:

- Recording Settings**
 - Type: Interval:
 - Clock Date: Time:
 - Start Date: Time:
 - EndDate: Time:
 -
-
- [Main Menu](#)

Figure 4.13 Configuration (Recording Initializing)

4.3.5.2 Configuration - Recording Active

Once the *Clock Time* has reached or exceeded the *Start Time*, click on the “Read Settings” button, followed by the “Update” button, to refresh the Configuration page, see **Figure 4.14**.

Section C will have a new message *Flash Recording On*, and **Section I** will still show the current Recording Settings.

Stop Recording Button: Click on this button to stop an ongoing recording.

DEVICE SETTINGS

Address:

Title: Sensor Unit: LCD/PWR:

2-MegaBytes Flash Card 0 Kbytes Used Space

C Flash Card Recording On. AC Power On. Check Battery

Alarm Setup

Alarm Type: Enabled Alarm:

SP1: SP2:

Terminal Server

TCP/UDP: Server Type: Forward CR: Number of Connections: Port:

Time Stamp: ☐

Remote Access (Tunneling)

Remote IP Address: Remote Port: Remote Access:

Recording Settings

Type: Interval:

Clock Date: Time:

Start Date: Time:

EndDate: Time:

[Main Menu](#)

Figure 4.14 Configuration (Recording Active)

4.3.5.3 Important Recording Notes

- While the recording is in progress, the first letter of the measurement unit (“h”P, “i”Hg or “m”Hg), located on the LCD screen blinks continuously.
- Downloading data and recording can not be done at the same time.

While downloading data, the writing process to the flash memory will be internally disabled while the data is being read from the memory flash.

For small amounts of data to be retrieved (1 Day or 1 Week), this is not a significant interruption in the recording data. However, for large amounts of data (1 Month or 1 Year) it may take 4 to 8 minutes to download the data.

In “*Archives_Enabled*” mode, charting remains static, while data download is taking place.

- The number of barometric pressure/temperature values that can be recorded depends on the memory flash capacity (2 Mbytes, 4 Mbytes or 8 Mbytes) and the recording interval time, e.g. 1 minute interval for 4 Mbytes is 1,081,212 minutes or 750 days.

If the flash is busy sending data to the applet to chart the archive, the iServer will refuse to initiate a call to provide archived data to the second applet until it has finished with the first one.

- In case of a power outage and no battery backup, if the unit is recording, the recording will stop but the data that was stored will be saved.

Please note, the last recorded data (30 minutes to an hour, depending on time interval) could be lost, due to the fact that the data is initially stored to the buffer before it is transferred to the Flash Memory and loss of power will erase the data in the buffer.

- After you start recording, if you need to make any changes in the Recording Settings you must either click on “Stop Recording” button or push the RESET button on the side of the iServer and reconfigure the Recording Settings. If you push the RESET button while the Recording is ON, you could lose a small amount of data that was left in the buffer.
- If you stop the recording prematurely, when you download the data, you will lose the last 256 bytes of the data that was left in the buffer and was not transferred into the flash card. Therefore, we strongly suggest downloading the data while the recording is still ON and then stop the recording if desired.

4.3.6 Sensor Parameters

- In the first column of Configuration page (**Figure 4.11**), click on No. **1** to view and modify the Sensor Parameters page for Temperature.

Note You may type any ASCII characters in the first three boxes, but you must delete the leading spaces.

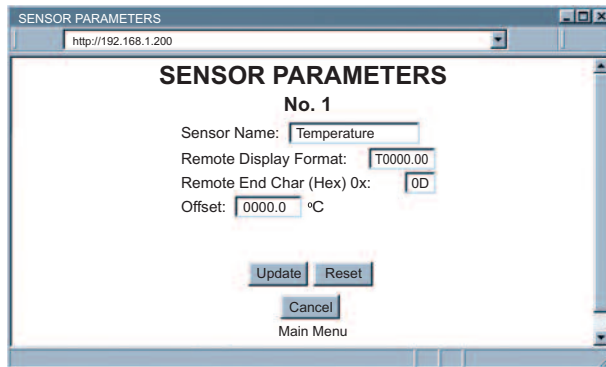

SENSOR PARAMETERS

http://192.168.1.200

SENSOR PARAMETERS

No. 1

Sensor Name:

Remote Display Format:

Remote End Char (Hex) 0x:

Offset: °C

Figure 4.15 Sensor Parameters

Below are some definitions of terms used in the Sensor Parameters page.

Sensor Name: Text field and can take up to 16 alphanumeric characters, it shows on the "Configuration" and the "Read Sensor" page.

Remote Display Format: Remote display format is used for Terminal Server continuous mode.

P0000.0mbar in barometric pressure setting, displays **P** and **0000.0mbar** is the barometric pressure value displayed.

Example: if the barometric pressure is **1014.4**, then **P1014.4mbar** will be seen in the remote display. If no format is specified (blank), there is no reading sent out. If temperature is **76.25** and **00.0F** is used in temperature setting, the remote site will show **76.2F**.

This format setup is originally based on iLD Remote Display, which has four or six LEDs. For six LEDs, **T00.00F** format, and for four LEDs, **00.0F** formats are appropriate.

Remote End Char: The default value is 0D (Hex representation of <CR>). This means that the iServer sends <CR> after each temperature and barometric pressure value. This will be done only in Continuous mode.

This is how the data will appear on the host with OD assigned:

T75.7F

P1014.9mbar

If the end character, for instance, is 20 (Hex representation of space), the data will then appear as: **T75.7F P1014.9mbar**

If nothing is set for the "Remote End Char" field, the iServer will then forward the data to the LAN with no characters followed.

Offset: Since the sensing probe is solid state electronics, there is no need for calibration. If it's determined that the readings are slightly off, the user can manually assign numerical values (including negative) to adjust the readings for temperature and barometric pressure. For temperature offset, the unit must be in degree C, for barometric pressure the unit must be in hPa. The Offset can be changed while recording is on.

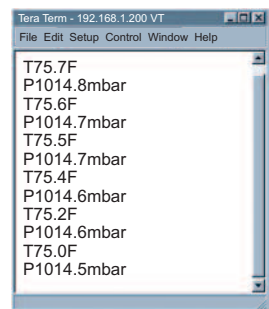

Tera Term - 192.168.1.200 VT

File Edit Setup Control Window Help

T75.7F
P1014.8mbar
T75.6F
P1014.7mbar
T75.5F
P1014.7mbar
T75.4F
P1014.6mbar
T75.2F
P1014.6mbar
T75.0F
P1014.5mbar

Figure 4.16 Remote End Char

4.4 Telnet Setup

Set the *Number of Connections* to 1-5 other than 0, using telnet simulation program connect to iServer. In continuous mode, the telnet terminal will receive continuous messages from the iServer. In command mode, the command can be sent to query the iServer and get a response back. Refer to **Figure 3.3**

Send remote reset: Telnet port 2002 will bring a terminal for admin password. After typing the password and following with the end character, the message Admin. Login Successful will be showed on the terminal. Now type "reset" following with return character to reset the iServer. If no character is received within 20 seconds, the terminal will be closed automatically.

Initiating the archive chart while Telnet is active will halt Telnet until the archive chart is done.

4.5 HTTPget Program

The HTTPget software is used to send a single HTTP or TCP request to an iServer product. In contrast, the telnet or Hyperterminal programs allow a continuous connection with multiple requests to be sent to the iServer product.

Generally HTTPget is used for simply programming an IP address to the iServer or for quickly obtaining a reading of from a device.

The iServer product must be configured from the configuration web page so that the "Server Type" value is set to "Command" (This is positioned under the heading of Terminal Server). Also the *Number of Connections* may need to be set to "0" to enable Port 1000 (Port 1000 is for access in a non-standard terminal mode).

To use Port 2000 access (where "2000" is the value stored in "Port"), the *Number of Connections* should be set to "2" for general usage. The value of 2 can later be changed to a value from 1 to 5 depending on needs for secure access or fault tolerance.

Whenever Terminal Server service (using Port 2000 by default) is required, the *Number of Connections* must be set to a value from 1 to 5. The Terminal Server mode is the recommended mode for the most reliable connection when operating with NEWPORT software or with other programs supporting TCPIP communications.

The Port 1000 access can be used with NEWPORT software and may be needed with some iServer products when you need to view readings from the web page while simultaneously collecting data through TCPIP communications.

4.5.1 HTTPGET using Port 1000

You can setup and read the information from the iServer by using the HTTPget program. The following program can be used to read data from the iServer by using TCP port **1000**. The command string is sent to this TCP port, then the response can be read back from the same socket.

The Httpget.exe file is used to setup and read information from the iServer. This file will be automatically installed when you install the **MailNotifier** software or can be downloaded from our website.

Notes on using **HTTPget** :

The HTTPget.exe program is installed to the windows directory (usually c:\winnt or c:\windows) when installing the Mail Notifier software.

1. Open up a command window (or have a DOS window)
 - a) Click on start menu
 - b) Click on "Run"
 - c) In the dialog box that appears, type "cmd" or "command" and click on "OK" button.
 - d) A command window should now appear.
2. If you now type "httpget" and press the "enter" key, the program options should be displayed.
3. Next run HTTPget with the options displayed below

httpget -r -S "*SRTC\r" 192.168.1.200:1000

where:

-r -S are parameters needed for the command string

***SRTC** is the command as the following:

- *SRTC** Read the temperature in C
- *SRTF** Read the temperature in F
- *SRHb** Read the pressure in mbar / hPa.
- *SRHi** Read the pressure in inHg (Mercury).
- *SRHm** Read the pressure in mmHg (Mercury).

4.5.2 HTTPGET and ARP to setup Device IP Address

Use the iCONNECT software, which may be downloaded from our website, to do these IP changes whenever possible.

Use ARP first to assign the mac address to a static IP address in computer arp table by this command:

apr -s 192.168.1.200 00-03-34-00-00-06-b6

Then use the following command to assign new IP to the device:

4.6 ARP Protocol

ARP is the Internet layer protocol responsible for matching or obtaining the MAC (hardware) address that corresponds to a particular IP address. The ARP command allows the user to view the current contents of the ARP cache of the local computer (residing on the same network). Microsoft includes the ARP.EXE utility for viewing and modifying the ARP cache with its Windows products. The following ARP commands can be used to view cache entries:

- **arp -a** → Use this command to view all ARP cache entries.
- **arp -a** plus **IP address** → Use this command to view ARP cache entries associated with one particular interface on a network with multiple adapters.
- **arp -g** → Same as arp -a.
- **arp -N** → Use this command to display ARP entries for specific network interface.
- **arp -s** plus **IP address** plus **Physical address** → Use this command to manually add a permanent static entry to the ARP cache.
- **arp -d** → Use this command to manually delete a static entry.

Note

Ping the destination computer using IP address first before using the arp -a command.

The following window shows examples of arp commands and responses.

- Your computer has an IP address of **192.168.1.118**
- The destination computer has an IP address of **192.168.1.96**

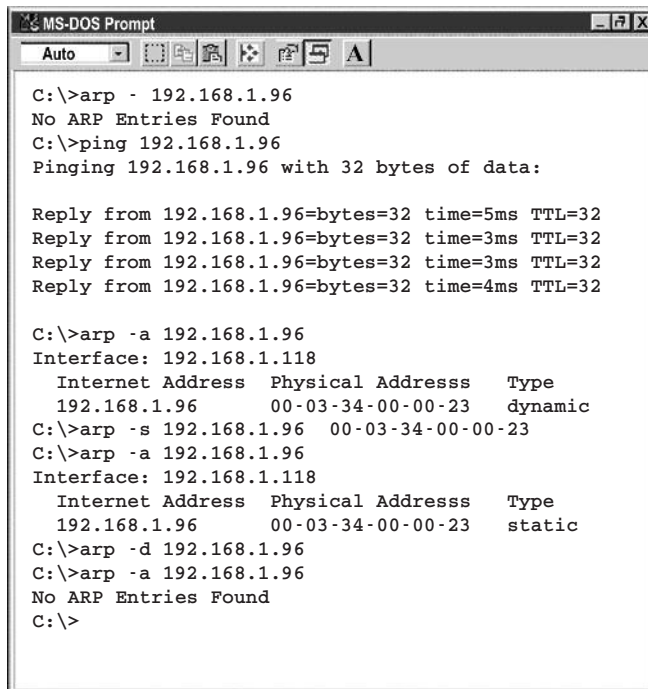

```
MS-DOS Prompt
Auto
C:\>arp - 192.168.1.96
No ARP Entries Found
C:\>ping 192.168.1.96
Pinging 192.168.1.96 with 32 bytes of data:

Reply from 192.168.1.96=bytes=32 time=5ms TTL=32
Reply from 192.168.1.96=bytes=32 time=3ms TTL=32
Reply from 192.168.1.96=bytes=32 time=3ms TTL=32
Reply from 192.168.1.96=bytes=32 time=4ms TTL=32

C:\>arp -a 192.168.1.96
Interface: 192.168.1.118
    Internet Address    Physical Addresss    Type
    192.168.1.96        00-03-34-00-00-23    dynamic
C:\>arp -s 192.168.1.96 00-03-34-00-00-23
C:\>arp -a 192.168.1.96
Interface: 192.168.1.118
    Internet Address    Physical Addresss    Type
    192.168.1.96        00-03-34-00-00-23    static
C:\>arp -d 192.168.1.96
C:\>arp -a 192.168.1.96
No ARP Entries Found
C:\>
```

Figure 4.17 ARP Commands and Responses

4.7 iLog Software

This is an Excel application software that can log temperature, barometric pressure from the iServer over the local network (Ethernet) or the internet.

- Download the iLog software from the website listed in this manual.
- Install iLog software on a networked PC. This software is compatible with Windows 95, 98, NT, 2000, and XP.
- For complete information of how to use the iLog software, click on the HELP button.
- There is a list of Error Messages in **Appendix E**.

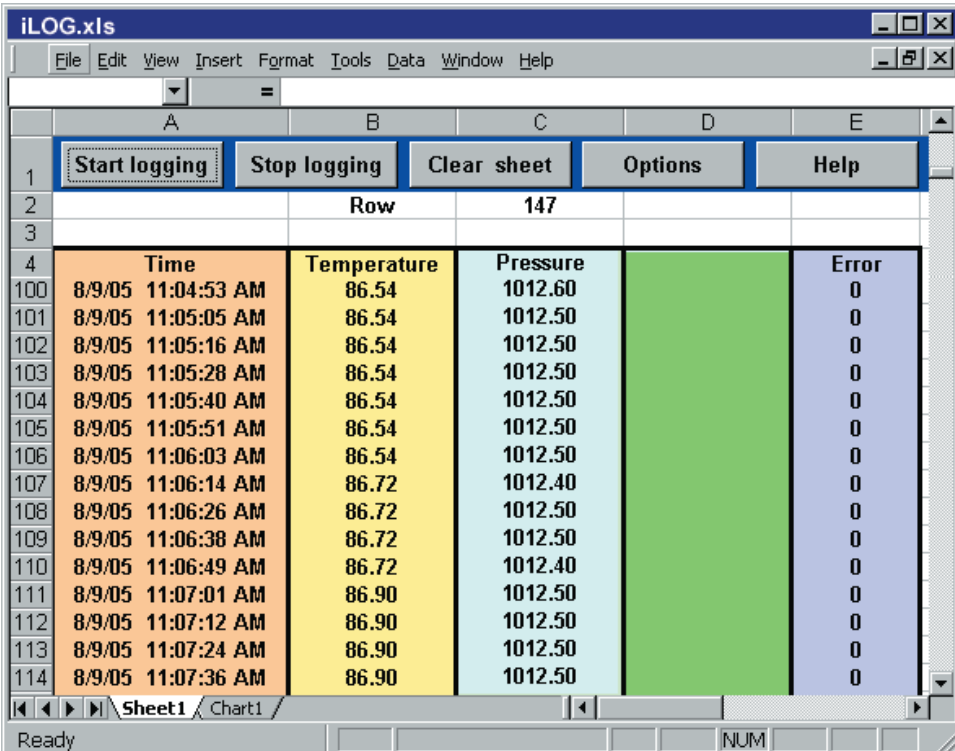

| | Time | Temperature | Pressure | Error |
|-----|--------------------|-------------|----------|-------|
| 100 | 8/9/05 11:04:53 AM | 86.54 | 1012.60 | 0 |
| 101 | 8/9/05 11:05:05 AM | 86.54 | 1012.50 | 0 |
| 102 | 8/9/05 11:05:16 AM | 86.54 | 1012.50 | 0 |
| 103 | 8/9/05 11:05:28 AM | 86.54 | 1012.50 | 0 |
| 104 | 8/9/05 11:05:40 AM | 86.54 | 1012.50 | 0 |
| 105 | 8/9/05 11:05:51 AM | 86.54 | 1012.50 | 0 |
| 106 | 8/9/05 11:06:03 AM | 86.54 | 1012.50 | 0 |
| 107 | 8/9/05 11:06:14 AM | 86.72 | 1012.40 | 0 |
| 108 | 8/9/05 11:06:26 AM | 86.72 | 1012.50 | 0 |
| 109 | 8/9/05 11:06:38 AM | 86.72 | 1012.50 | 0 |
| 110 | 8/9/05 11:06:49 AM | 86.72 | 1012.40 | 0 |
| 111 | 8/9/05 11:07:01 AM | 86.90 | 1012.50 | 0 |
| 112 | 8/9/05 11:07:12 AM | 86.90 | 1012.50 | 0 |
| 113 | 8/9/05 11:07:24 AM | 86.90 | 1012.50 | 0 |
| 114 | 8/9/05 11:07:36 AM | 86.90 | 1012.50 | 0 |

The status bar at the bottom shows 'Ready' and 'NUM'.

Figure 4.18 iLog Software Logging Data

iLog Software (continued)

Table 4.1 iLog Excel Applications

The iLog application actually consists of several Excel files, though most supported devices can be accessed by the main iLog program. The main program is listed as "iLog", plus a version number, under the Start Menu program links (those links available by clicking the Start button on the Windows taskbar).

In the following table, the iLog File column shows how many sensors are logged by the main iLog file. If more than 3 sensors are available, then the Alternate column shows how many sensors the device can support. Devices with more than 3 sensors will have their own Excel file. For these files, click on the model device found in the Start Menu.

| Networked Product | iLog File | Alternate |
|--------------------------|----------------------|------------------|
| iTHX-W | 3 column | |
| iTHX-M | 3 column | |
| iTHX-W Dual Probe | 1st probe / 3 column | 6 column |
| iSE-TC | 3 column | 5 column |
| iSE-TH | 3 column | 5 column |
| iBTHX-W | 3 column | 4 column |
| iBTX | 2 column | |
| iPTX-W | 2 column | |
| iTCX | 3 column | |
| iTH Controller | 3 column | |
| iVI | 3 column | 4 column |
| iSeries | 1 column | |
| iDRX/iDRN | 1 column | |
| INF-B | 1 column | |

Wireless Devices

The "Auto" column shows number of columns per remote device that are possibly displayed.

The Full column shows number of columns allocated per device for the "Full" spreadsheet, which will be able to display all data for all active devices.

| Networked Product | Auto | Full |
|------------------------------|------------------------|----------------------|
| zSeries Receiver and Remotes | 1 to 4 column / device | 4 column / 32 device |
| wiSeries with zED Remotes | 1 to 2 column / device | 2 column / 32 device |
| UWTC REC-3 and Remotes | 1 or 2 column / device | 2 column / 32 device |
| wiSeries with UWTC Remotes | 1 to 2 column / device | 2 column / 32 device |

The active wireless devices, when shown in the Excel application, will be shown with the device number and the units returned.

4.8 Mail Notifier Software

The Mail Notifier Software can be used only with NEWPORT Electronics instruments.

For complete information of how to use the Mail Notifier software, click on the Help menu of the main window.

The Mail Notifier software generates email notifications for alarm conditions. Users can be notified automatically of alarm conditions monitored via internet connections throughout the world. By use of the email forwarding of alarm conditions, alarm conditions can be monitored on a network isolated from the internet and forwarded to connections on the Internet.

The Mail Notifier utility operates under Windows 98, NT 4.0, 2000, and XP in conjunction with existing email that supports the MAPI messaging interface. If MS Outlook has been loaded, the MAPI support should be available.

4.8.1 Installation

The Mail Notifier must be loaded on a computer running Microsoft Windows (versions specified earlier) using an email program that provides MAPI access. Network access must be available between this computer and the iServer. Network access must also be available from this computer to the appropriate email server and from the email server to the recipient's email server.

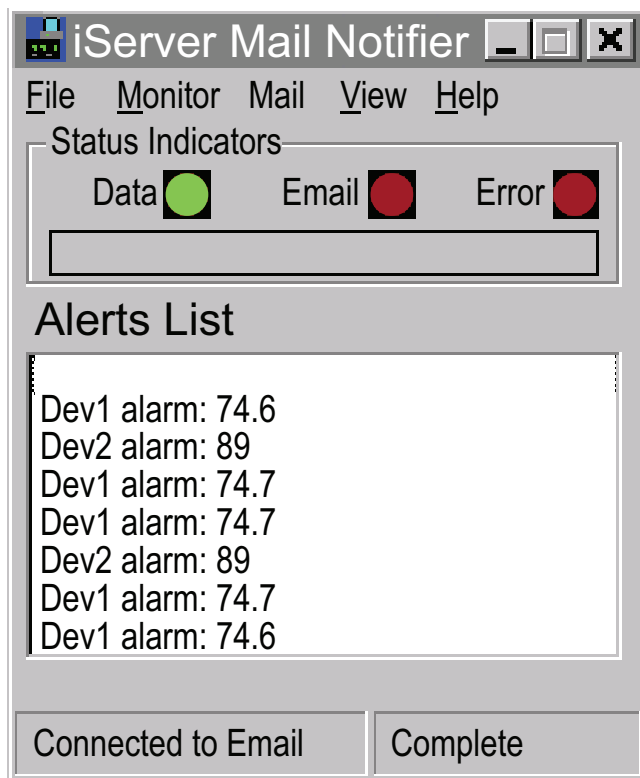

Figure 4.19 iServer Mail Notifier Main Window

4.8.2 Program Options Setup and Configuration

Complete program setup requires:

- Entering a recipient for the email
- Specifying connection details to MAPI services.
- Defining alarms for devices, and selecting how and when the email will be active.

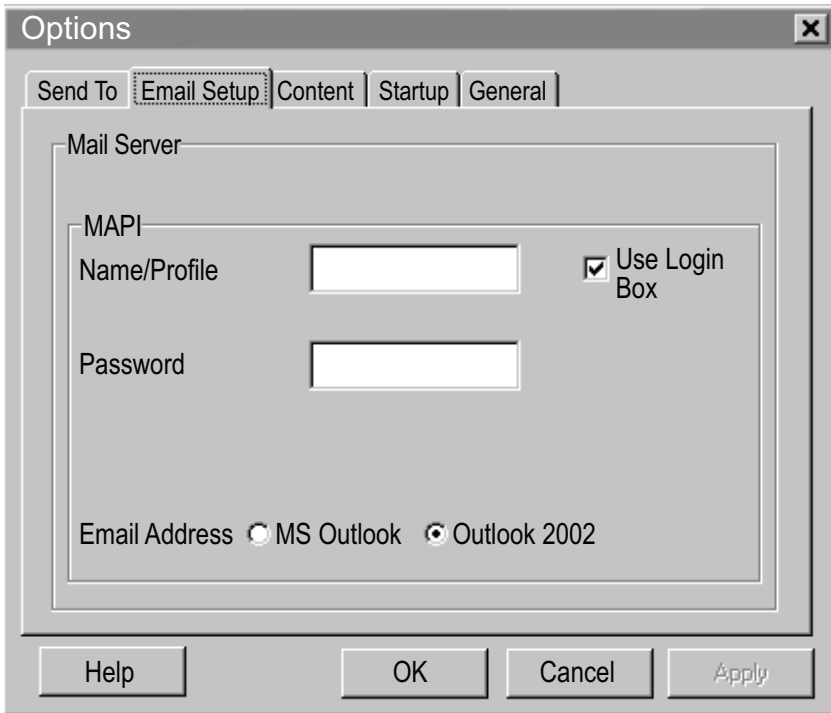

Figure 4.20 iServer Mail Notifier Profile Setup

Email Address Setup

The email addresses must be entered using individual addresses or alias. Select “Options” from the “View” menu and enter the email addresses on the “Send To” screen. This will be the list of email addresses to which alarm notifications will be sent.

Email Setup

The Mail Notifier is compatible with original MS Outlook™ and Outlook™ 2002 to 2005.

The Mail Notifier will attempt to automatically identify whether the Outlook is a newer version. A red bar appears under the Mail Notifier splash window to confirm that the detection of the 2002 or newer version is acceptable. With the newer versions, no additional steps should be taken to enable the connection between the Mail Notifier and the Email server.

Note

MS Outlook tends to require that the users respond to a “login box” in order for email access to be activated for Mail Notifier. Some other email clients may allow for Mail Notifier to gain access without user login, as may be desired for a system recovering from a power outage. See the Help files for more information.

4.8.3 Device Setting and Configuration

Device setup requires:

- Server IP Address: for iSE device (for example **192.168.1.200**).
- Socket Number: (1000 or 2000 depending on iServer settings).
- Bus Address/Device ID: interface address (1 to 199). Enter "0" for RS232 interface or for iServer.
- Reading Cmd: normally set to SRFT to obtain reading from the devices. If you want to change this setting, refer to list of commands in **Section 4.5**.
- Alarm Type: (High/Low, High value, or Low value).
- Info Message: text can be entered to describe the alarm condition.
- Email Interval: the time interval in which the email is sent.
- Monitor Interval: the interval or time resolution in which readings will be obtained from the device.
- Alarm Hold Time: the time delay of each subsequential alarm notification to be sent.

| Device Info (1 of 2) | |
|-----------------------|---------------|
| Server IP Address | 192.168.1.200 |
| Socket Number | 1000 |
| Bus Address/Device ID | 1 |
| Description | |
| Src ID | Dev 2 |
| Reading Cmd | SRFT |

Buttons: OK, Cancel, Help, Add, Del

☐ Only Monitor Access to iServer device

| Alarm Configuration | |
|---------------------|------------|
| Alarm Type | Alarm High |
| Info Message | |
| Alarm High | 73 |
| Email Interval | 0.05 hrs. |
| Alarm Low | 0 |
| Monitor Interval | 0.5 min. |
| Alarm Hold Time | 0.0 min. |

Figure 4.21 iServer Mail Notifier Device Setting

PART 5 SPECIFICATIONS

SENSOR SPECIFICATIONS BAROMETRIC PRESSURE (B)

Accuracy/Range: ± 2.0 mbar / 0 to 1100 mbar (0 to 110 KPa)
Resolution: 0.1 mbar

TEMPERATURE (T)

Range*: 0°C to 70°C (32°F to 158°F)
Accuracy*: $\pm 0.8^{\circ}\text{C}$ @ 20°C ($\pm 1.5^{\circ}\text{F}$ @ 68°F)
 $\pm 2^{\circ}\text{C}$ for -40 to 125°C ($\pm 3.6^{\circ}\text{F}$ for -40 to 257°F)
***Note:** extended temperature range is for Industrial Probe only, the iServer's operating temperature is 0 to 70°C.
Response Time: 5 seconds (63% slowly moving air)
Repeatability: $\pm 0.1^{\circ}\text{C}$
Resolution: 0.01°C, 14bit

PROBE SPECIFICATIONS

Wand Probe: 159 mm lg x 19 mm dia (6.25" x 0.75")
Cable with DB9 connector: 152 mm long (6")
Cable operating temperature: 0 to 80°C (32 to 176°F)
Industrial Probe: 137mm lg x 16mm dia (5" x 0.63")
Cable with DB9 or stripped leads: 6.1m long (20')
Cable operating temperature: 0 to 105°C (32 to 221°F)

ISERVER SPECIFICATIONS

Interfaces
Ethernet: 10Base-T (RJ45)
Sensor: Digital 4-wire (DB-9)
Supported Protocols: TCP/IP, UDP/IP, ARP, ICMP, DHCP, DNS, HTTP, and Telnet
LED Indicators: Network Activity, Network Link, and Diagnostics
LCD Display: 16 digits, 6mm (0.23")
Processor: Enhanced 8051, 22 MHz
Memory: 512 Kbytes Flash, 16 Kbytes SRAM
Memory Data Flash Card: 2 Mbytes or 2 months of data storage at 10 second logging intervals, or 1 year at 1 minute logging intervals. Atmel# AT45DCB002
Optional Flash Cards: 4 Mbyte (2 years at 1 minute intervals);
8 Mbyte (4 years at 1 minute intervals)
Relay Outputs: Two relays 1.5A @ 30Vdc
Management: Device configuration and monitoring through embedded WEB server
Embedded WEB Server: Serves WEB pages containing real-time data and live updated charts within definable time intervals.

POWER

Power Input:
Consumption:
Safety Qualified ac Power Adapter (included)

9 to 12 Vdc
2.5 W max.

Nominal Output: 9 Vdc @ 0.5 A
Input: 100 to 240 Vac, 50/60Hz
Adapter Operating Temp: 0 to 40°C (32 to 104°F)
9 Vdc, alkaline approximately 650 mA hours

Battery:

ENVIRONMENTAL

Operating Temperature:
Storage Temperature:
Material:
iServer Housing Dimensions:
Weight:

0 to 70°C (32 to 158°F)
-40 to 80°C (-40 to 176°F)
Metal case with wall mount bracket
36.6H x 62W x 90D mm (1.44 x 2.93 x 3.56 in)
298 g (0.8 lbs.)

GENERAL

Agency Approvals:
Software:

FCC-B,CE
The software packages available are **iConnect** (configuration software for the Ethernet interface), **iLog** (Excel-based software for automatic data logging), **iFlash** (memory card retrieval software) and **Mail Notifier** (email alarm notification software).

PART 6
FACTORY PRESET VALUES

| PRESET PARAMETERS | FACTORY DEFAULTS |
|-----------------------------------|--|
| Network Interface: | |
| IP Address | 192.168.1.200 |
| Gateway Address | 0.0.0.0 |
| Subnet Mask | 255.255.255.0 |
| Device Host Name | eis and Last 4 digits from the MAC address |
| Login Password | 12345678 |
| Admin Password | 00000000 |
| DHCP | Disabled |
| Flow Control | None |
| End Character | 0D (Hex) (Carridge Return) |
| Terminal Server: | |
| Server Type | Command |
| Number of Connections | 5 |
| Port # | 2000 |
| Server Mode | Disable |
| Remote Access (Tunneling): | |
| Remote Access | Disable |
| Remote Port | 2000 |
| Remote IP Address | 0.0.0.0 |
| | |
| LCD Backlight | On |

User of this manual should be familiar with following definitions:

ARP (Address Resolution Protocol) is a protocol for mapping an Internet Protocol address (IP address) to a physical machine address that is recognized in the local network. For example, the IP address in use today is an address that is 32-bits long. In an Ethernet local area network, however, addresses for attached devices are 48-bits long. (The physical machine address is also known as a Media Access Control or MAC address.) A table, usually called the ARP cache, is used to maintain a correlation between each MAC address and its corresponding IP address. ARP provides the protocol rules for making this correlation and providing address conversion in both directions.

Ethernet is a network protocol defined by the IEEE 802.3 standard. Ethernet-based networks use MAC Address rather than IP Address to exchange data between computers. By using ARP and adding TCP/IP support, Ethernet devices may be connected as part of the Internet. An Ethernet LAN typically uses coaxial cable or special grades of twisted pair wires. The most commonly installed Ethernet systems are called 10BASE-T and provide transmission speeds up to 10 Mbps. Devices are connected to the cable and compete for access using a Carrier Sense Multiple Access with Collision Detection (CSMA/CD) protocol.

IP (Internet Protocol) is the method or protocol by which data is sent from one computer to another on the Internet.

IP address (Internet Protocol address) is a 32-bit number that identifies each sender or receiver of information that is sent in packets across the Internet.

IP Netmask is a 32-bit pattern of bits used to determine which part of the IP address is the network portion and which part is the host portion.

MAC (Media Access Control) Address is your computer's unique hardware number. When you're connected to the Internet from your computer, a correspondence table relates your IP address to your computer's physical (MAC) address on the LAN.

Ping is a utility that tests the network connectivity. It is used to determine if the host is capable of exchanging information with another host.

Port number/Socket number is a way to identify a specific process to which an Internet or other network message is to be forwarded when it arrives at a server. It is a predefined address that serves as a route from the application to the Transport layer or from the Transport layer to the application of the TCP/IP system.

Sockets are a method for communication between a client program and a server program in a network and defined as "the endpoint in a connection." Information transferred across the Internet primarily occurs between sockets.

TCP/IP (Transmission Control Protocol/Internet Protocol) is the basic communication language or protocol of the Internet. When you are set up with direct access to the Internet, your computer is provided with a copy of the TCP/IP program just as every other computer that you may send messages to or get information from also has a copy of TCP/IP. TCP/IP often is used as a general term to indicate generic access to the Internet.

UDP/IP (User Datagram Protocol/Internet Protocol) is the TCP/IP standard protocol that allows an application program on one machine to send a datagram to an application program on another. The UDP can be either in Broadcast or Directed form. The Broadcast UDP transmits data to every node on the same network. The Directed UDP transmits data to one node only.

An IP address is a unique 32-bit address assigned to a computer and includes:

- A network ID number identifying a network.
- A host ID number identifying a computer on the network.

All IP addresses have been divided into three smaller groups (classes) A, B and C

- **Class A** addresses have 8-bits of network ID and 24-bits of host ID. They can support a large number of hosts, approximately $2^{24} = 16,777,216$ computers per network.

The IP addresses range in binary from 00000001.xxxxxxxx.xxxxxxxx.xxxxxxxx
to 01111111.xxxxxxxx.xxxxxxxx.xxxxxxxx

The IP addresses range in decimal from 1.x.x.x to 127.x.x.x

Class A network ID's support a very large number of hosts.

- **Class B** addresses have 16-bits of network ID and 16-bits of host ID. They can support approximately $2^{16} = 65,536$ computers per network.

The IP addresses range in binary from 10000000 00000000.xxxxxxxx.xxxxxxxx
to 10111111 11111111.xxxxxxxx.xxxxxxxx

The IP addresses range in decimal from 128.0.x.x TO 191.255.xxx.xxx

Class B network ID's support a medium number of hosts.

- **Class C** addresses have 24-bits of network ID and 8-bits of host ID. They can support approximately $2^8 = 256$ computers per network.

The IP addresses range in binary from 11000000.00000000.00000000.xxxxxxxx
to 11011111.11111111.11111111.xxxxxxxx

The IP addresses range in decimal from 192.0.0.xxx to 223.255.255.xxx

Class C network ID's support a small number of hosts.

The rest of the addresses are divided into two classes, D and E.

Class D networks are not assigned to the host. They are used for multicasting.
The address range from 224.x.x.x to 239.x.x.x

Class E networks are experimental or reserved addresses.

The address range from 240.x.x.x to 247.x.x.x

Appendix C

IP Netmask

IP Netmask or Subnet Mask is a 32-bit pattern of ones and zeros used to determine network portion of an IP address from the host portion of the IP address. Subnet mask is a network ID that is created by borrowing bits from host portion of IP address and using them as part of a network ID. The table below shows a default subnet mask for address Classes A, B, and C. Each bit that is set to "1" in the subnet mask corresponds to the bit in the IP address that is to be used as the network ID. Each bit that is set to "0" in the subnet mask corresponds to a bit in the IP address that is to be used as the host ID.

| Address Class | Mask Binary Value | Mask Decimal Value or Dotted Notation |
|---------------|-------------------------------------|---------------------------------------|
| Class A | 11111111 00000000 00000000 00000000 | 255.0.0.0 |
| Class B | 11111111 11111111 00000000 00000000 | 255.255.0.0 |
| Class C | 11111111 11111111 11111111 00000000 | 255.255.255.0 |

If your network requires more network ID's, you can extend the default subnet mask to include additional bits from the host ID. This allows for additional network ID's within the network. The table below shows some examples of subnet masks and bits moved from the hosts ID to create a new subnet.

| Mask Dotted Notation | Mask Binary | Mask Bits |
|-------------------------|-------------------------------------|-----------|
| Class A | | |
| 255.0.0.0 (Default) | 11111111 00000000 00000000 00000000 | 0 |
| 255.192.0.0 | 11111111 11000000 00000000 00000000 | 2 |
| 255.224.0.0 | 11111111 11100000 00000000 00000000 | 3 |
| 255.240.0.0 | 11111111 11110000 00000000 00000000 | 4 |
| 255.248.0.0 | 11111111 11111000 00000000 00000000 | 5 |
| 255.252.0.0 | 11111111 11111100 00000000 00000000 | 6 |
| 255.254.0.0 | 11111111 11111110 00000000 00000000 | 7 |
| 255.255.0.0 | 11111111 11111111 00000000 00000000 | 8 |
| 255.255.128.0 | 11111111 11111111 10000000 00000000 | 9 |
| 255.255.192.0.0 | 11111111 11111111 11000000 00000000 | 10 |
| | | |
| 255.255.255.252 | 11111111 11111111 11111111 11111100 | 22 |
| Class B | | |
| 255.255.0.0 (Default) | 11111111 11111111 00000000 00000000 | 0 |
| 255.255.192.0 | 11111111 11111111 11000000 00000000 | 2 |
| | | |
| 255.255.255.252 | 11111111 11111111 11111111 11111100 | 14 |
| Class C | | |
| 255.255.255.0 (Default) | 11111111 11111111 11111111 00000000 | 0 |
| 255.255.255.192 | 11111111 11111111 11111111 11000000 | 2 |
| | | |
| 255.255.255.254 | 11111111 11111111 11111111 11111100 | 6 |

To determine the number of valid hosts ID's remaining after subnetting, use the following equation: $2^n - 2$, where n is the number of octet digits left after the subnet mask.

Appendix D

ASCII Chart

| ASCII Char | Dec | Hex | Binary No Parity | ASCII Char | Dec | Hex | Binary No parity |
|------------|-----|-----|------------------|------------|-----|-----|------------------|
| NUL | 00 | 00 | 00000000 | @ | 64 | 40 | 01000000 |
| SOH | 01 | 01 | 00000001 | A | 65 | 41 | 01000000 |
| STX | 02 | 02 | 00000010 | B | 66 | 42 | 01000010 |
| ETX | 03 | 03 | 00000011 | C | 67 | 43 | 01000011 |
| EOT | 04 | 04 | 00000100 | D | 68 | 44 | 01000100 |
| ENQ | 05 | 05 | 00000101 | E | 69 | 45 | 01000101 |
| ACK | 06 | 06 | 00000110 | F | 70 | 46 | 01000110 |
| BEL | 07 | 07 | 00000111 | G | 71 | 47 | 01000111 |
| BS | 08 | 08 | 00001000 | H | 72 | 48 | 01001000 |
| HT | 09 | 09 | 00001001 | I | 73 | 49 | 01001001 |
| LF | 10 | 0A | 00001010 | J | 74 | 4A | 01001010 |
| VT | 11 | 0B | 00001011 | K | 75 | 4B | 01001011 |
| FF | 12 | 0C | 00001100 | L | 76 | 4C | 01001100 |
| CR | 13 | 0D | 00001101 | M | 77 | 4D | 01001101 |
| SO | 14 | 0E | 00001110 | N | 78 | 4E | 01001110 |
| SI | 15 | 0F | 00001111 | O | 79 | 4F | 01001111 |
| DLE | 16 | 10 | 00010000 | P | 80 | 50 | 01010000 |
| DC1 | 17 | 11 | 00010001 | Q | 81 | 51 | 01010001 |
| DC2 | 18 | 12 | 00010010 | R | 82 | 52 | 01010010 |
| DC3 | 19 | 13 | 00010011 | S | 83 | 53 | 01010011 |
| DC4 | 20 | 14 | 00010100 | T | 84 | 54 | 01010100 |
| NAK | 21 | 15 | 00010101 | U | 85 | 55 | 01010101 |
| SYN | 22 | 16 | 00010110 | V | 86 | 56 | 01010110 |
| ETB | 23 | 17 | 00010111 | W | 87 | 57 | 01010111 |
| CAN | 24 | 18 | 00011000 | X | 88 | 58 | 01011000 |
| EM | 25 | 19 | 00011001 | Y | 89 | 59 | 01011001 |
| SUB | 26 | 1A | 00011010 | Z | 90 | 5A | 01011010 |
| ESC | 27 | 1B | 00011011 | [| 91 | 5B | 01011011 |
| FS | 28 | 1C | 00011100 | \ | 92 | 5C | 01011100 |
| GS | 29 | 1D | 00011101 |] | 93 | 5D | 01011101 |
| RS | 30 | 1E | 00011110 | ^ | 94 | 5E | 01011110 |
| US | 31 | 1F | 00011111 | _ | 95 | 5F | 01011111 |
| SP | 32 | 20 | 00100000 | ` | 96 | 60 | 01100000 |
| ! | 33 | 21 | 00100001 | a | 97 | 61 | 01100001 |
| " | 34 | 22 | 00100010 | b | 98 | 62 | 01100010 |
| # | 35 | 23 | 00100011 | c | 99 | 63 | 01100011 |
| \$ | 36 | 24 | 00100100 | d | 100 | 64 | 01100100 |
| % | 37 | 25 | 00100101 | e | 101 | 65 | 01100101 |
| & | 38 | 26 | 00100110 | f | 102 | 66 | 01100110 |
| ' | 39 | 27 | 00100111 | g | 103 | 67 | 01100111 |
| (| 40 | 28 | 00101000 | h | 104 | 68 | 01101000 |
|) | 41 | 29 | 00101001 | i | 105 | 69 | 01101001 |
| * | 42 | 2A | 00101010 | j | 106 | 6A | 01101010 |
| + | 43 | 2B | 00101011 | k | 107 | 6B | 01101011 |
| , | 44 | 2C | 00101100 | l | 108 | 6C | 01101100 |
| - | 45 | 2D | 00101101 | m | 109 | 6D | 01101101 |
| . | 46 | 2E | 00101110 | n | 110 | 6E | 01101110 |

Appendix D**ASCII Chart Continuation**

| | | | | | | | |
|---|----|----|----------|-----|-----|----|----------|
| / | 47 | 2F | 00101111 | o | 111 | 6F | 01101111 |
| 0 | 48 | 30 | 00110000 | p | 112 | 70 | 01110000 |
| 1 | 49 | 31 | 00110001 | q | 113 | 71 | 01110001 |
| 2 | 50 | 32 | 00110010 | r | 114 | 72 | 01110010 |
| 3 | 51 | 33 | 00110011 | s | 115 | 73 | 01110011 |
| 4 | 52 | 34 | 00110100 | t | 116 | 74 | 01110100 |
| 5 | 53 | 35 | 00110101 | u | 117 | 75 | 01110101 |
| 6 | 54 | 36 | 00110110 | v | 118 | 76 | 01110110 |
| 7 | 55 | 37 | 00110111 | w | 119 | 77 | 01110111 |
| 8 | 56 | 38 | 00111000 | x | 120 | 78 | 01111000 |
| 9 | 57 | 39 | 00111001 | y | 121 | 79 | 01111001 |
| : | 58 | 3A | 00111010 | z | 122 | 7A | 01111010 |
| ; | 59 | 3B | 00111011 | { | 123 | 7B | 01111011 |
| < | 60 | 3C | 00111100 | | 124 | 7C | 01111100 |
| = | 61 | 3D | 00111101 | } | 125 | 7D | 01111101 |
| > | 62 | 3E | 00111110 | ~ | 126 | 7E | 01111110 |
| ? | 63 | 3F | 00111111 | DEL | 127 | 7F | 01111111 |

ASCII Control Codes

| ASCII Char | Dec | Hex | Ctrl Key Equiv. | Definition | ASCII Char | Dec | Hex | Ctrl Key Equiv. | Definition |
|------------|-----|-----|-----------------|-----------------------|------------|-----|-----|-----------------|-----------------------|
| NUL | 00 | 00 | Ctrl @ | Null Character | DC1 | 17 | 11 | Ctrl Q | Data Control 1 - XON |
| SOH | 01 | 01 | Ctrl A | Start of Header | DC2 | 18 | 12 | Ctrl R | Data Control 2 |
| STX | 02 | 02 | Ctrl B | Start of Text | DC3 | 19 | 13 | Ctrl S | Data Control 3 - XOFF |
| ETX | 03 | 03 | Ctrl C | End of Text | DC4 | 20 | 14 | Ctrl T | Data Control 4 |
| EOT | 04 | 04 | Ctrl D | End of Transmission | NAK | 21 | 15 | Ctrl U | Negative Acknowledge |
| ENQ | 05 | 05 | Ctrl E | Inquiry | SYN | 22 | 16 | Ctrl V | Synchronous Idle |
| ACK | 06 | 06 | Ctrl F | Acknowledge | ETB | 23 | 17 | Ctrl W | End of Trans Block |
| BEL | 07 | 07 | Ctrl G | Bell | CAN | 24 | 18 | Ctrl X | Cancel |
| BS | 08 | 08 | Ctrl H | Back Space | EM | 25 | 19 | Ctrl Y | End of Medium |
| HT | 09 | 09 | Ctrl I | Horizontal Tabulation | SUB | 26 | 1A | Ctrl Z | Substitute |
| LF | 10 | 0A | Ctrl J | Line Feed | ESC | 27 | 1B | Ctrl [| Escape |
| VT | 11 | 0B | Ctrl K | Vertical Tabulation | FS | 28 | 1C | Ctrl \ | File Separator |
| FF | 12 | 0C | Ctrl L | Form Feed | GS | 29 | 1D | Ctrl] | Group Separator |
| CR | 13 | 0D | Ctrl M | Carriage Return | RS | 30 | 1E | Ctrl | Record Separator |
| SO | 14 | 0E | Ctrl N | Shift Out | US | 31 | 1F | Ctrl _ | Unit Separator |
| SI | 15 | 0F | Ctrl O | Shift In | SP | 32 | 20 | | Space |
| DLE | 16 | 10 | Ctrl P | Data Link Escape | | | | | |

Appendix EiLog Error Messages

| Error # | Description | Note |
|---------|---|---|
| -8003 | User stopped logging readings. | |
| -10005 | Failed to find the iServer. | Ethernet cable is disconnected, iServer is powered off, connections across the firewall require longer "connection to socket time out" setting. |
| -10006 | Windows socket was closed. | |
| -10007 | Windows socket error. | Wrong IP or wrong Port number was used. |
| -10008 | The iServer failed to respond to a request. | Wrong IP or wrong Port number was used. |
| -10011 | Response came empty. | No data was sent. |
| -10012 | Device responded with "Serial Time Out" string. | Possibly the iLog is configured for wrong product model. |
| -10014 | Terminal Server Mode when the Port is 1000. | Try Port 2000 in iLog configuration. |
| -15100 | Error on obtaining the temperature reading. | Possibly the iLog is configured for wrong product model. |

PART 7

APPROVALS INFORMATION

7.1 CE APPROVAL

 This product conforms to the EMC directive 89/336/EEC amended by 93/68/EEC, and with the European Low Voltage Directive 72/23/EEC.

Electrical Safety EN61010-1:2001

Safety requirements for electrical equipment for measurement, control and laboratory.

Basic Insulation

Pollution Degree 2

Dielectric withstand Test per 1 min

- Input Power to Sensor Metal Body: none
- Input Power to Ethernet Output: 1500Vac
- Input Power to Relays: 1500Vac
- Ethernet Output to Relays: 1500Vac

Measurement Category I

Category I are measurements performed on circuits not directly connected to the Mains Supply (power). Unit measures Air Temperature and Barometric Pressure.

Transients Overvoltage Surge (1.2/50uS Pulse)

- Input Power: 500V Transients Overvoltage
- Ethernet: 1500V Transients Overvoltage

Note: *The ac/dc power adaptor must have Safety Qualified Agency Approvals for CE with Double Insulation rating.*

The ac/dc power adaptor is 9Vdc.

The minimum output current rating is 500mA.

EMC EN61000-6-1:2001 (Immunity) and EN61000-6-3:2001 (Emmissions)

Immunity requirements for residential, commercial and light-industrial environments

- EMC Emissions Table 1, Class B
- EMC Immunity Table 1: Enclosure
Table 2: Signal Lines Ports
Table 3: Dc input/Dc output Ports

EMC EN61326:1997 + and A1:1998 + A2:2001

Immunity and Emissions requirements for electrical equipment for measurement, control and laboratory.

- EMC Emissions Table 4, Class B of EN61326
- EMC Immunity Table 1 of EN61326

Note: *I/O lines / sensor cables require shielded cables and these cables must be located on conductive cable trays or in conduits.*

Refer to the EMC and Safety installation considerations (Guidelines) of this manual for additional information.

7.2

FCC

This device complies with Part 15, Subpart B, Class B of the FCC rules.

WARRANTY/DISCLAIMER

OMEGA ENGINEERING, INC. warrants this unit to be free of defects in materials and workmanship for a period of **one (1) year** from the date of purchase. In addition to OMEGA's standard warranty period, OMEGA Engineering will extend the warranty period for **one (1) additional year** if the warranty card enclosed with each instrument is returned to OMEGA.

If the unit malfunctions, it must be returned to the factory for evaluation. OMEGA's Customer Service Department will issue an Authorized Return (AR) number immediately upon phone or written request. Upon examination by OMEGA, if the unit is found to be defective, it will be repaired or replaced at no charge. OMEGA's WARRANTY does not apply to defects resulting from any action of the purchaser, including but not limited to mishandling, improper interfacing, operation outside of design limits, improper repair, or unauthorized modification. This WARRANTY is VOID if the unit shows evidence of having been tampered with or shows evidence of having been damaged as a result of excessive corrosion; or current, heat, moisture or vibration; improper specification; misapplication; misuse or other operating conditions outside of OMEGA's control. Components which wear are not warranted, including but not limited to contact points, fuses, and triacs.

OMEGA is pleased to offer suggestions on the use of its various products. However, OMEGA neither assumes responsibility for any omissions or errors nor assumes liability for any damages that result from the use of its products in accordance with information provided by OMEGA, either verbal or written. OMEGA warrants only that the parts manufactured by it will be as specified and free of defects. OMEGA MAKES NO OTHER WARRANTIES OR REPRESENTATIONS OF ANY KIND WHATSOEVER, EXPRESS OR IMPLIED, EXCEPT THAT OF TITLE, AND ALL IMPLIED WARRANTIES INCLUDING ANY WARRANTY OF MERCHANTABILITY AND FITNESS FOR A PARTICULAR PURPOSE ARE HEREBY DISCLAIMED. LIMITATION OF LIABILITY: The remedies of purchaser set forth herein are exclusive, and the total liability of OMEGA with respect to this order, whether based on contract, warranty, negligence, indemnification, strict liability or otherwise, shall not exceed the purchase price of the component upon which liability is based. In no event shall OMEGA be liable for consequential, incidental or special damages.

CONDITIONS: Equipment sold by OMEGA is not intended to be used, nor shall it be used: (1) as a "Basic Component" under 10 CFR 21 (NRC), used in or with any nuclear installation or activity; or (2) in medical applications or used on humans. Should any Product(s) be used in or with any nuclear installation or activity, medical application, used on humans, or misused in any way, OMEGA assumes no responsibility as set forth in our basic WARRANTY/DISCLAIMER language, and, additionally, purchaser will indemnify OMEGA and hold OMEGA harmless from any liability or damage whatsoever arising out of the use of the Product(s) in such a manner.

RETURN REQUESTS/INQUIRIES

Direct all warranty and repair requests/inquiries to the OMEGA Customer Service Department. **BEFORE RETURNING ANY PRODUCT(S) TO OMEGA, PURCHASER MUST OBTAIN AN AUTHORIZED RETURN (AR) NUMBER FROM OMEGA'S CUSTOMER SERVICE DEPARTMENT (IN ORDER TO AVOID PROCESSING DELAYS).** The assigned AR number should then be marked on the outside of the return package and on any correspondence.

The purchaser is responsible for shipping charges, freight, insurance and proper packaging to prevent breakage in transit.

FOR WARRANTY RETURNS, please have the following information available **BEFORE** contacting OMEGA:

1. Purchase Order number under which the product was **PURCHASED**,
2. Model and serial number of the product under warranty, and
3. Repair instructions and/or specific problems relative to the product.

FOR NON-WARRANTY REPAIRS, consult OMEGA for current repair charges. Have the following information available **BEFORE** contacting OMEGA:

1. Purchase Order number to cover the **COST** of the repair,
2. Model and serial number of product, and
3. Repair instructions and/or specific problems relative to the product.

OMEGA's policy is to make running changes, not model changes, whenever an improvement is possible. This affords our customers the latest in technology and engineering.

© Copyright 2009 OMEGA ENGINEERING, INC. All rights reserved. This document may not be copied, photocopied, reproduced, translated, or reduced to any electronic medium or machine-readable form, in whole or in part, without the prior written consent of OMEGA ENGINEERING, INC.

TRADEMARK NOTICE: ®, **omega.com**®, **OMEGA**®, and are Trademarks of OMEGA ENGINEERING, INC.

PATENT NOTICE: This product is covered by one or more of the following patents: U.S. Pat. No. Des. 336,895; 5,274,577/ CANADA 2052599; 2052600 / ITALY 1249456; 1250938 / FRANCE BREVET No. 91 12756 / SPAIN 2039150; 2048066 / UK PATENT No. GB2 249 837; GB2 248 954 / GERMANY DE 41 34398 C2. Other US and International Patents pending or applied for.

Where Do I Find Everything I Need for Process Measurement and Control? OMEGA...Of Course!

Shop on line at omega.com

TEMPERATURE

- ☒ Thermocouple, RTD & Thermistor Probes, Connectors, Panels & Assemblies
- ☒ Wire: Thermocouple, RTD & Thermistor
- ☒ Calibrators & Ice Point References
- ☒ Recorders, Controllers & Process Monitors
- ☒ Infrared Pyrometers

PRESSURE, STRAIN AND FORCE

- ☒ Transducers & Strain Gauges
- ☒ Load Cells & Pressure Gauges
- ☒ Displacement Transducers
- ☒ Instrumentation & Accessories

FLOW/LEVEL

- ☒ Rotameters, Gas Mass Flowmeters & Flow Computers
- ☒ Air Velocity Indicators
- ☒ Turbine/Paddlewheel Systems
- ☒ Totalizers & Batch Controllers

pH/CONDUCTIVITY

- ☒ pH Electrodes, Testers & Accessories
- ☒ Benchtop/Laboratory Meters
- ☒ Controllers, Calibrators, Simulators & Pumps
- ☒ Industrial pH & Conductivity Equipment

DATA ACQUISITION

- ☒ Data Acquisition & Engineering Software
- ☒ Communications-Based Acquisition Systems
- ☒ Plug-in Cards for Apple, IBM & Compatibles
- ☒ Datalogging Systems
- ☒ Recorders, Printers & Plotters

HEATERS

- ☒ Heating Cable
- ☒ Cartridge & Strip Heaters
- ☒ Immersion & Band Heaters
- ☒ Flexible Heaters
- ☒ Laboratory Heaters

ENVIRONMENTAL MONITORING AND CONTROL

- ☒ Metering & Control Instrumentation
- ☒ Refractometers
- ☒ Pumps & Tubing
- ☒ Air, Soil & Water Monitors
- ☒ Industrial Water & Wastewater Treatment
- ☒ pH, Conductivity & Dissolved Oxygen Instruments